

Office of Institutional Research



Program Review

Institutional Research is asked to provide data for programs under review each reporting cycle. Common definitions are applied to all programs under review, resulting in consistent reporting.

In addition to graphical presentation, many measures include numeric counts of data. The user is cautioned to consider the number of records used in an average. In some cases, a low 'N' may generate results which may be misinterpreted.

Sources:

- Contracts & Grants – Dollars & Awards – Office of Research & Commercialization
- Count of Applications – Admissions File
- Degrees Granted and Time-to-Degree – Degrees Awarded
- Headcount and Demographic details – Student Instruction File
- Instructional Faculty FTE – Fall Staff File
- Projected Headcount and Degrees – UCF Enrollment and Degree Program Level Projections
- Scores – SAT, ACT, HS GPA, GRE, and GMAT – Student Instruction File and Scores Table
- Student Credit Hours (SCH), Class Size, and Count of Sections – Student Data Course File

College of Arts & Humanities

Total Student Credit Hours by Department - Undergraduate

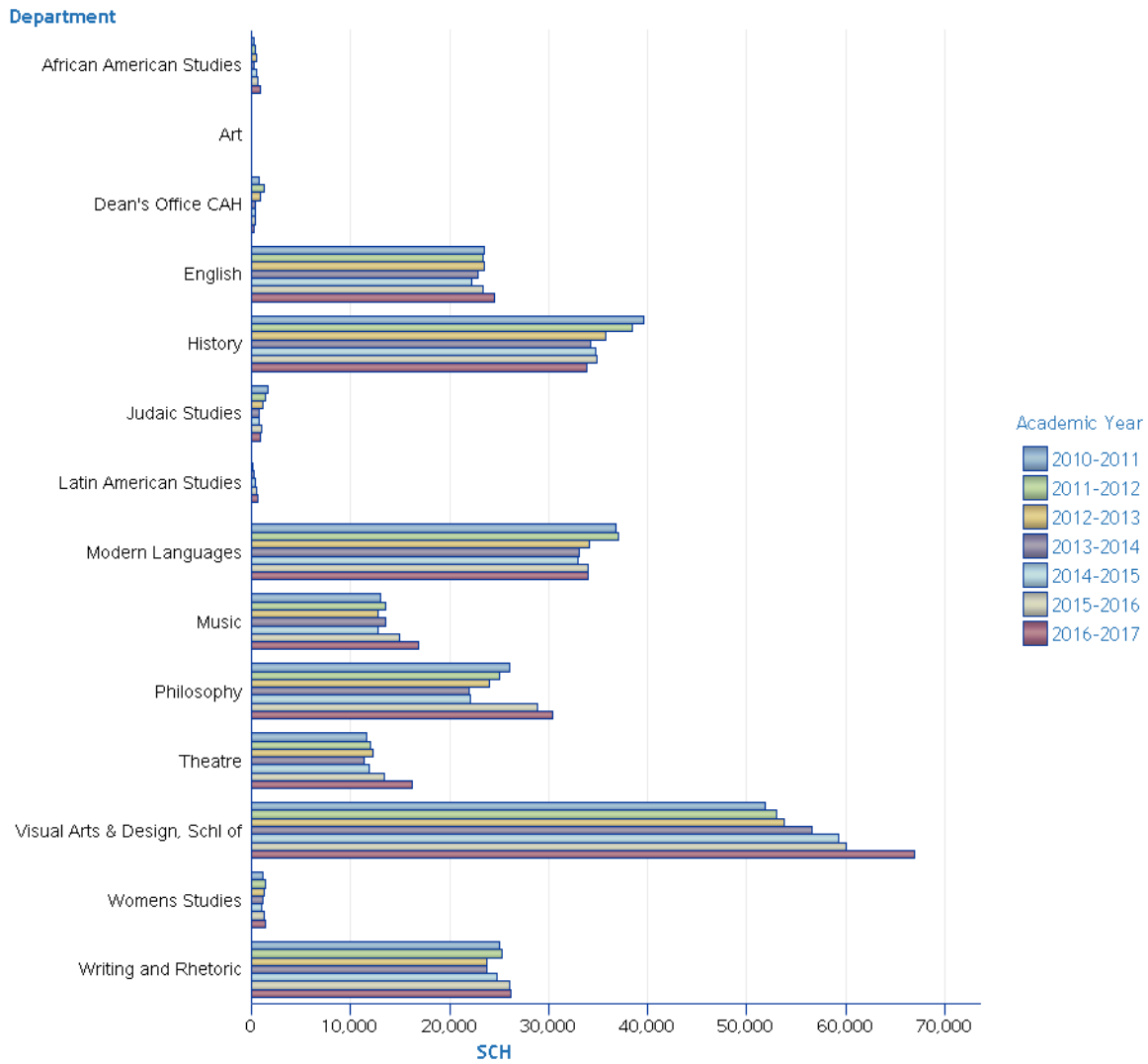

| | | | SCH | | | | | | |
|---------------|------------------------------|-------------------------------|----------------|----------------|----------------|----------------|----------------|----------------|----------------|
| Academic Year | | | 2010-2011 | 2011-2012 | 2012-2013 | 2013-2014 | 2014-2015 | 2015-2016 | 2016-2017 |
| Career | College | Department | | | | | | | |
| Undergraduate | College of Arts & Humanities | African American Studies | 306 | 447 | 459 | 306 | 495 | 657 | 900 |
| | | Art | . | 9 | . | 3 | . | . | . |
| | | Dean's Office CAH | 811 | 1,250 | 930 | 375 | 442 | 437 | 312 |
| | | English | 23,494 | 23,406 | 23,539 | 22,856 | 22,176 | 23,339 | 24,513 |
| | | History | 39,662 | 38,405 | 35,787 | 34,205 | 34,693 | 34,827 | 33,806 |
| | | Judaic Studies | 1,628 | 1,407 | 1,189 | 808 | 827 | 996 | 870 |
| | | Latin American Studies | . | . | 162 | 224 | 344 | 502 | 612 |
| | | Modern Languages | 36,807 | 37,036 | 34,068 | 33,055 | 32,913 | 34,028 | 33,946 |
| | | Music | 13,012 | 13,489 | 12,823 | 13,573 | 12,800 | 14,945 | 16,808 |
| | | Philosophy | 26,100 | 25,079 | 24,023 | 21,966 | 22,156 | 28,885 | 30,350 |
| | | Theatre | 11,613 | 12,013 | 12,281 | 11,427 | 11,908 | 13,434 | 16,273 |
| | | Visual Arts & Design, Schl of | 51,883 | 53,032 | 53,744 | 56,639 | 59,213 | 60,013 | 66,932 |
| | | Womens Studies | 1,157 | 1,386 | 1,325 | 1,170 | 1,011 | 1,248 | 1,389 |
| | | Writing and Rhetoric | 25,011 | 25,236 | 23,771 | 23,727 | 24,729 | 26,079 | 26,217 |
| Total | | | 231,484 | 232,195 | 224,101 | 220,334 | 223,707 | 239,390 | 252,928 |

Total Student Credit Hours by Department - Graduate

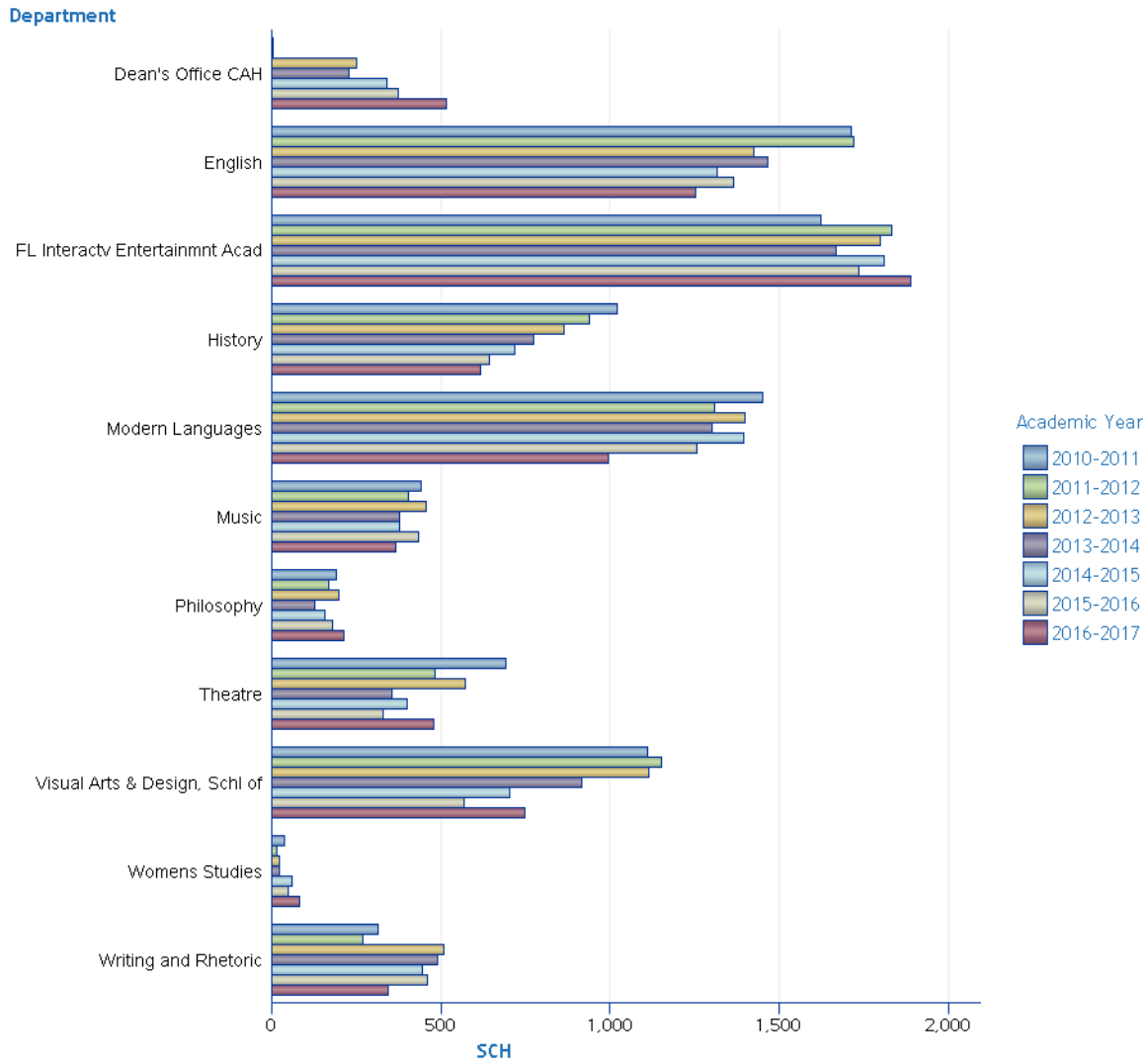

| | | | SCH | | | | | | |
|---------------|------------------------------|--------------------------------|--------------|--------------|--------------|--------------|--------------|--------------|--------------|
| Academic Year | | | 2010-2011 | 2011-2012 | 2012-2013 | 2013-2014 | 2014-2015 | 2015-2016 | 2016-2017 |
| Career | College | Department | | | | | | | |
| Graduate | College of Arts & Humanities | Dean's Office CAH | 3 | 4 | 249 | 229 | 339 | 373 | 515 |
| | | English | 1,711 | 1,721 | 1,423 | 1,465 | 1,315 | 1,363 | 1,252 |
| | | FL Interactv Entertainmnt Acad | 1,623 | 1,830 | 1,797 | 1,668 | 1,809 | 1,734 | 1,887 |
| | | History | 1,021 | 937 | 862 | 772 | 716 | 643 | 617 |
| | | Modern Languages | 1,450 | 1,308 | 1,397 | 1,302 | 1,395 | 1,255 | 993 |
| | | Music | 440 | 403 | 457 | 377 | 377 | 433 | 367 |
| | | Philosophy | 192 | 168 | 198 | 126 | 156 | 180 | 213 |
| | | Theatre | 690 | 483 | 571 | 355 | 399 | 329 | 479 |
| | | Visual Arts & Design, Schl of | 1,112 | 1,150 | 1,113 | 915 | 703 | 567 | 747 |
| | | Womens Studies | 36 | 15 | 24 | 24 | 60 | 48 | 81 |
| | | Writing and Rhetoric | 315 | 271 | 510 | 489 | 444 | 459 | 345 |
| Total | | | 8,593 | 8,290 | 8,601 | 7,722 | 7,713 | 7,384 | 7,496 |

College of Arts & Humanities

Faculty FTE

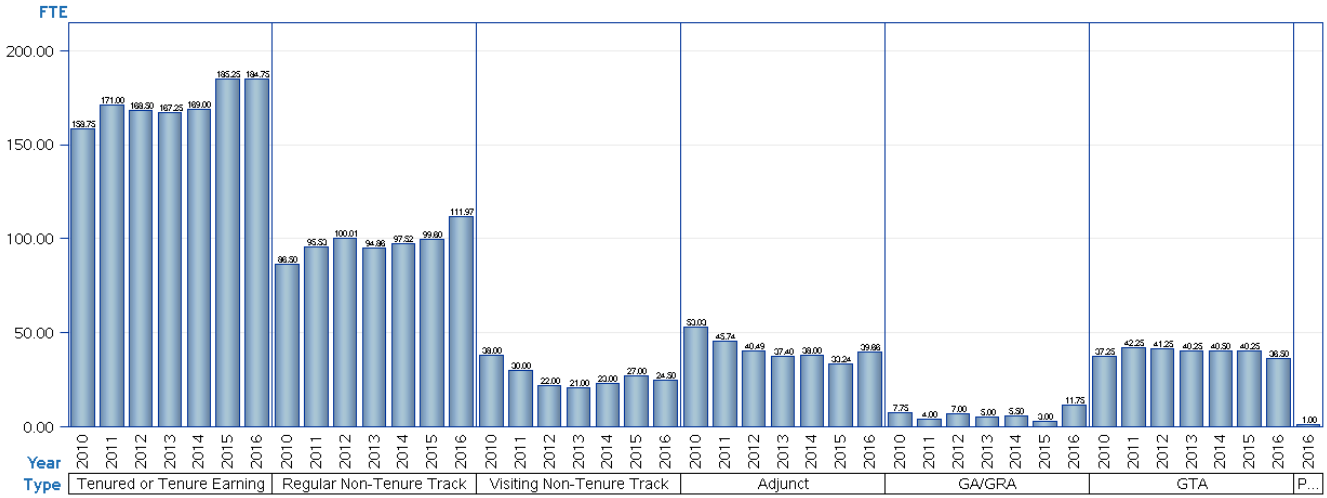

| Year | | 2010 | | 2011 | | 2012 | | 2013 | | 2014 | | 2015 | | 2016 | |
|------------------------------|---------------------------|---------------|------------|---------------|------------|---------------|------------|---------------|------------|---------------|------------|---------------|------------|---------------|------------|
| College | Type | FTE | N | FTE | N | FTE | N | FTE | N | FTE | N | FTE | N | FTE | N |
| College of Arts & Humanities | Tenured or Tenure Earning | 158.75 | 160 | 171.00 | 172 | 168.50 | 170 | 167.25 | 169 | 169.00 | 169 | 185.25 | 186 | 184.75 | 186 |
| | Regular Non-Tenure Track | 86.50 | 98 | 95.53 | 103 | 100.01 | 107 | 94.86 | 98 | 97.52 | 103 | 99.60 | 105 | 111.97 | 118 |
| | Visiting Non-Tenure Track | 38.00 | 38 | 30.00 | 30 | 22.00 | 22 | 21.00 | 21 | 23.00 | 23 | 27.00 | 27 | 24.50 | 25 |
| | Adjunct | 53.03 | 111 | 45.74 | 109 | 40.49 | 89 | 37.40 | 86 | 38.00 | 92 | 33.24 | 84 | 39.66 | 95 |
| | GA/GRA | 7.75 | 18 | 4.00 | 10 | 7.00 | 16 | 5.00 | 10 | 5.50 | 12 | 3.00 | 6 | 11.75 | 27 |
| | GTA | 37.25 | 75 | 42.25 | 89 | 41.25 | 83 | 40.25 | 81 | 40.50 | 82 | 40.25 | 81 | 36.50 | 75 |
| | Post Doctoral Associate | . | . | . | . | . | . | . | . | . | . | . | . | . | 1.00 |
| Total | | 381.28 | 500 | 388.52 | 513 | 379.25 | 487 | 365.76 | 465 | 373.52 | 481 | 388.34 | 489 | 410.13 | 527 |

Includes Faculty FTE based on Primary Department.
Faculty FTE includes Dual Comp FTE (when applicable).

College of Arts & Humanities

Contracts and Grants - Awards

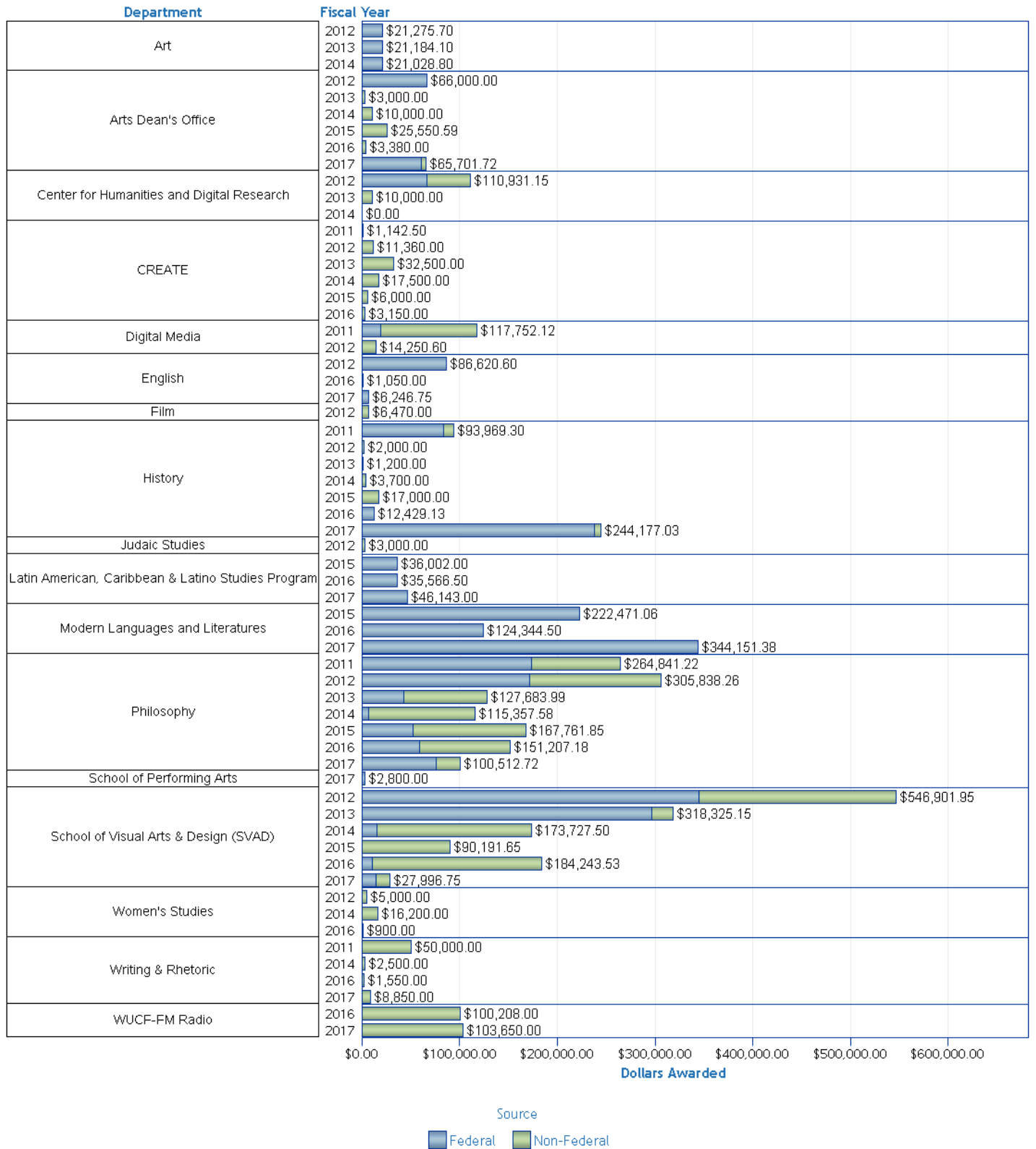

Contracts and Grants - Expenditures

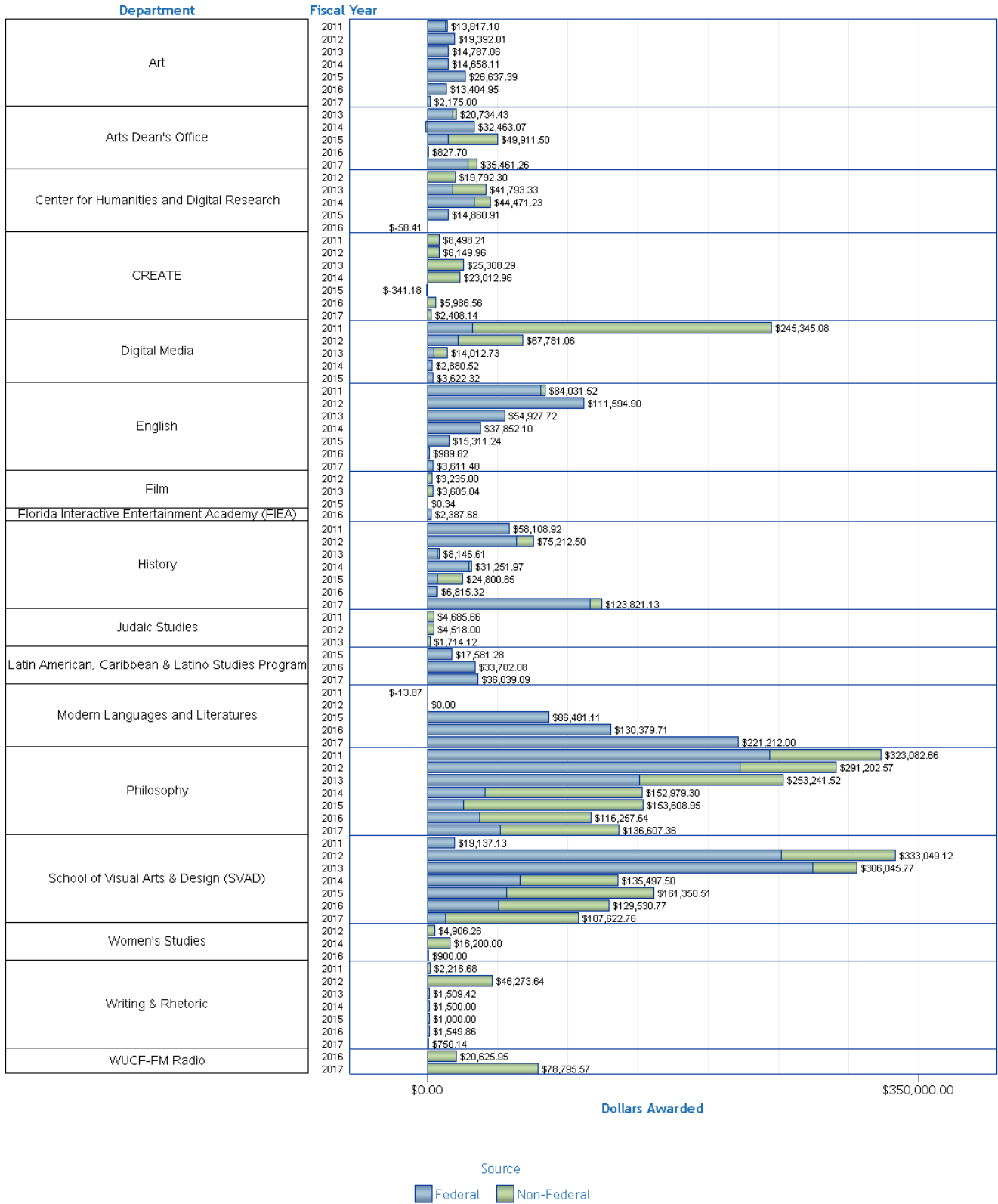

Awards

| College | | Dollars Awarded | | Total |
|--|-------------|-----------------|--------------|--------------|
| | | Federal | Non-Federal | |
| Source | Fiscal Year | Federal | Non-Federal | Total |
| Department | 2012 | \$21,275.70 | . | \$21,275.70 |
| Art | 2013 | \$21,184.10 | . | \$21,184.10 |
| | 2014 | \$21,028.80 | . | \$21,028.80 |
| | 2012 | \$66,000.00 | . | \$66,000.00 |
| Arts Dean's Office | 2013 | . | \$3,000.00 | \$3,000.00 |
| | 2014 | . | \$10,000.00 | \$10,000.00 |
| | 2015 | . | \$25,550.59 | \$25,550.59 |
| | 2016 | . | \$3,380.00 | \$3,380.00 |
| | 2017 | \$60,801.72 | \$4,900.00 | \$65,701.72 |
| CREATE | 2011 | . | \$1,142.50 | \$1,142.50 |
| | 2012 | . | \$11,360.00 | \$11,360.00 |
| | 2013 | . | \$32,500.00 | \$32,500.00 |
| | 2014 | . | \$17,500.00 | \$17,500.00 |
| | 2015 | . | \$6,000.00 | \$6,000.00 |
| | 2016 | . | \$3,150.00 | \$3,150.00 |
| Center for Humanities and Digital Research | 2012 | \$66,000.00 | \$44,931.15 | \$110,931.15 |
| | 2013 | . | \$10,000.00 | \$10,000.00 |
| | 2014 | . | \$0.00 | \$0.00 |
| Digital Media | 2011 | \$19,332.20 | \$98,419.92 | \$117,752.12 |
| | 2012 | . | \$14,250.60 | \$14,250.60 |
| English | 2012 | \$86,620.60 | . | \$86,620.60 |
| | 2016 | \$1,050.00 | . | \$1,050.00 |
| | 2017 | \$6,246.75 | . | \$6,246.75 |
| Film | 2012 | . | \$6,470.00 | \$6,470.00 |
| History | 2011 | \$83,470.80 | \$10,498.50 | \$93,969.30 |
| | 2012 | . | \$2,000.00 | \$2,000.00 |
| | 2013 | . | \$1,200.00 | \$1,200.00 |
| | 2014 | . | \$3,700.00 | \$3,700.00 |
| | 2015 | . | \$17,000.00 | \$17,000.00 |
| | 2016 | \$12,429.13 | . | \$12,429.13 |
| | 2017 | \$237,777.03 | \$6,400.00 | \$244,177.03 |
| Judaic Studies | 2012 | . | \$3,000.00 | \$3,000.00 |
| Latin American, Caribbean & Latino Studies Program | 2015 | \$36,002.00 | . | \$36,002.00 |
| | 2016 | \$35,566.50 | . | \$35,566.50 |
| | 2017 | \$46,143.00 | . | \$46,143.00 |
| Modern Languages and Literatures | 2015 | \$222,471.06 | . | \$222,471.06 |
| | 2016 | \$124,344.50 | . | \$124,344.50 |
| | 2017 | \$344,151.38 | . | \$344,151.38 |
| Philosophy | 2011 | \$173,419.45 | \$91,421.78 | \$264,841.22 |
| | 2012 | \$171,093.08 | \$134,745.18 | \$305,838.26 |
| | 2013 | \$42,392.25 | \$85,291.74 | \$127,683.99 |
| | 2014 | \$6,522.64 | \$108,834.94 | \$115,357.58 |
| | 2015 | \$52,368.00 | \$115,393.85 | \$167,761.85 |
| | 2016 | \$58,500.00 | \$92,707.18 | \$151,207.18 |
| | 2017 | \$75,500.00 | \$25,012.72 | \$100,512.72 |
| School of Performing Arts | 2017 | \$2,800.00 | . | \$2,800.00 |
| School of Visual Arts & Design (SVAD) | 2012 | \$345,403.95 | \$201,498.00 | \$546,901.95 |
| | 2013 | \$296,307.15 | \$22,018.00 | \$318,325.15 |
| | 2014 | \$14,779.80 | \$158,947.70 | \$173,727.50 |
| | 2015 | . | \$90,191.65 | \$90,191.65 |
| | 2016 | \$10,875.00 | \$173,368.53 | \$184,243.53 |
| | 2017 | \$14,646.75 | \$13,350.00 | \$27,996.75 |
| WUCF-FM Radio | 2016 | . | \$100,208.00 | \$100,208.00 |
| | 2017 | . | \$103,650.00 | \$103,650.00 |
| Women's Studies | 2012 | . | \$5,000.00 | \$5,000.00 |
| | 2014 | . | \$16,200.00 | \$16,200.00 |

Expenditures

| Source | | Dollars Awarded | | |
|--|-------------|-----------------|--------------|--------------|
| | | Federal | Non-Federal | Total |
| Department | Fiscal Year | Federal | Non-Federal | Total |
| Art | 2011 | \$12,758.09 | \$1,059.01 | \$13,817.10 |
| | 2012 | \$19,392.01 | . | \$19,392.01 |
| | 2013 | \$14,787.06 | . | \$14,787.06 |
| | 2014 | \$14,658.11 | . | \$14,658.11 |
| | 2015 | \$26,637.39 | . | \$26,637.39 |
| | 2016 | \$13,404.95 | . | \$13,404.95 |
| | 2017 | \$2,175.00 | . | \$2,175.00 |
| Arts Dean's Office | 2013 | \$17,734.43 | \$3,000.00 | \$20,734.43 |
| | 2014 | \$33,463.07 | \$-1,000.00 | \$32,463.07 |
| | 2015 | \$14,860.91 | \$35,050.59 | \$49,911.50 |
| | 2016 | \$-58.41 | \$886.12 | \$827.70 |
| | 2017 | \$28,501.01 | \$6,960.24 | \$35,461.26 |
| CREATE | 2011 | . | \$8,498.21 | \$8,498.21 |
| | 2012 | . | \$8,149.96 | \$8,149.96 |
| | 2013 | . | \$25,308.29 | \$25,308.29 |
| | 2014 | . | \$23,012.96 | \$23,012.96 |
| | 2015 | . | \$-341.18 | \$-341.18 |
| | 2016 | . | \$5,986.56 | \$5,986.56 |
| | 2017 | . | \$2,408.14 | \$2,408.14 |
| Center for Humanities and Digital Research | 2012 | . | \$19,792.30 | \$19,792.30 |
| | 2013 | \$17,734.43 | \$24,058.90 | \$41,793.33 |
| | 2014 | \$33,463.07 | \$11,008.16 | \$44,471.23 |
| | 2015 | \$14,860.91 | . | \$14,860.91 |
| | 2016 | \$-58.41 | . | \$-58.41 |
| Digital Media | 2011 | \$31,732.45 | \$213,612.62 | \$245,345.08 |
| | 2012 | \$21,957.15 | \$45,823.91 | \$67,781.06 |
| | 2013 | \$4,382.69 | \$9,630.04 | \$14,012.73 |
| | 2014 | \$2,880.52 | . | \$2,880.52 |
| | 2015 | \$3,622.32 | \$0.00 | \$3,622.32 |
| English | 2011 | \$80,853.67 | \$3,177.85 | \$84,031.52 |
| | 2012 | \$111,594.90 | . | \$111,594.90 |
| | 2013 | \$54,927.72 | . | \$54,927.72 |
| | 2014 | \$37,852.10 | . | \$37,852.10 |
| | 2015 | \$15,311.24 | . | \$15,311.24 |
| | 2016 | \$989.82 | . | \$989.82 |
| | 2017 | \$3,611.48 | . | \$3,611.48 |
| Film | 2012 | . | \$3,235.00 | \$3,235.00 |
| | 2013 | . | \$3,605.04 | \$3,605.04 |
| | 2015 | . | \$0.34 | \$0.34 |
| Florida Interactive Entertainment Academy (FIEA) | 2016 | \$2,387.68 | . | \$2,387.68 |
| History | 2011 | \$58,108.92 | . | \$58,108.92 |
| | 2012 | \$63,502.00 | \$11,710.50 | \$75,212.50 |
| | 2013 | \$7,357.61 | \$789.00 | \$8,146.61 |
| | 2014 | \$29,600.95 | \$1,651.02 | \$31,251.97 |
| | 2015 | \$7,244.64 | \$17,556.21 | \$24,800.85 |
| | 2016 | \$6,532.24 | \$283.08 | \$6,815.32 |
| | 2017 | \$115,740.86 | \$8,080.27 | \$123,821.13 |
| Judaic Studies | 2011 | . | \$4,685.66 | \$4,685.66 |
| | 2012 | . | \$4,518.00 | \$4,518.00 |
| | 2013 | . | \$1,714.12 | \$1,714.12 |
| Latin American, Caribbean & Latino Studies Program | 2015 | \$17,581.28 | . | \$17,581.28 |
| | 2016 | \$33,702.08 | . | \$33,702.08 |
| | 2017 | \$36,039.09 | . | \$36,039.09 |
| Modern Languages and Literatures | 2011 | . | \$-13.87 | \$-13.87 |
| | 2012 | \$0.00 | . | \$0.00 |
| | 2015 | \$86,481.11 | . | \$86,481.11 |
| | 2016 | \$130,379.71 | . | \$130,379.71 |

Awards

| College | | Dollars Awarded | | Total |
|--------------------|-------------|-----------------|-------------|-------------|
| Source | Fiscal Year | Federal | Non-Federal | |
| Women's Studies | 2016 | \$900.00 | . | \$900.00 |
| | 2011 | . | \$50,000.00 | \$50,000.00 |
| Writing & Rhetoric | 2014 | . | \$2,500.00 | \$2,500.00 |
| | 2016 | . | \$1,550.00 | \$1,550.00 |
| | 2017 | . | \$8,850.00 | \$8,850.00 |

Expenditures

| Source | | Dollars Awarded | | |
|---------------------------------------|-------------|-----------------|--------------|--------------|
| Department | Fiscal Year | Federal | Non-Federal | Total |
| Modern Languages and Literatures | 2017 | \$221,212.00 | . | \$221,212.00 |
| | 2011 | \$244,103.72 | \$78,978.94 | \$323,082.66 |
| | 2012 | \$222,712.47 | \$68,490.10 | \$291,202.57 |
| | 2013 | \$151,073.66 | \$102,167.85 | \$253,241.52 |
| Philosophy | 2014 | \$40,983.07 | \$111,996.23 | \$152,979.30 |
| | 2015 | \$25,376.27 | \$128,232.68 | \$153,608.95 |
| | 2016 | \$37,405.34 | \$78,852.29 | \$116,257.64 |
| | 2017 | \$51,915.16 | \$84,692.20 | \$136,607.36 |
| | 2011 | \$19,137.13 | . | \$19,137.13 |
| | 2012 | \$251,880.69 | \$81,168.43 | \$333,049.12 |
| | 2013 | \$274,742.73 | \$31,303.04 | \$306,045.77 |
| School of Visual Arts & Design (SVAD) | 2014 | \$65,842.96 | \$69,654.54 | \$135,497.50 |
| | 2015 | \$56,560.64 | \$104,789.87 | \$161,350.51 |
| | 2016 | \$50,355.18 | \$79,175.59 | \$129,530.77 |
| | 2017 | \$12,595.39 | \$95,027.37 | \$107,622.76 |
| WUCF-FM Radio | 2016 | . | \$20,625.95 | \$20,625.95 |
| | 2017 | . | \$78,795.57 | \$78,795.57 |
| | 2012 | . | \$4,906.26 | \$4,906.26 |
| Women's Studies | 2014 | . | \$16,200.00 | \$16,200.00 |
| | 2016 | \$900.00 | . | \$900.00 |
| | 2011 | . | \$2,216.68 | \$2,216.68 |
| | 2012 | . | \$46,273.64 | \$46,273.64 |
| | 2013 | . | \$1,509.42 | \$1,509.42 |
| Writing & Rhetoric | 2014 | . | \$1,500.00 | \$1,500.00 |
| | 2015 | . | \$1,000.00 | \$1,000.00 |
| | 2016 | . | \$1,549.86 | \$1,549.86 |
| | 2017 | . | \$750.14 | \$750.14 |

Dollar amounts are shared between PI's and Co-PI's. Awards are credited in full to PI's.
This can sometimes result in data that displays dollars but no corresponding counts in new or incremental awards.

College of Arts & Humanities

Philosophy

Total Student Credit Hours by Course Level

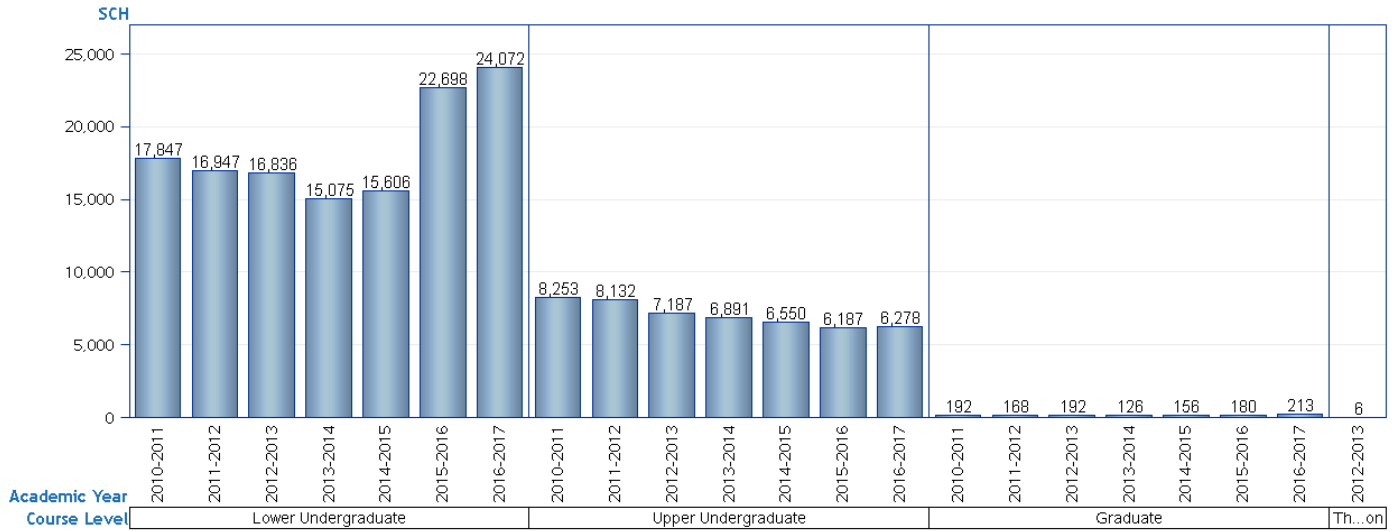

| Academic Year | | SCH | | | | | | |
|---------------|---------------------|---------------|---------------|---------------|---------------|---------------|---------------|---------------|
| Department | Course Level | 2010-2011 | 2011-2012 | 2012-2013 | 2013-2014 | 2014-2015 | 2015-2016 | 2016-2017 |
| Philosophy | Lower Undergraduate | 17,847 | 16,947 | 16,836 | 15,075 | 15,606 | 22,698 | 24,072 |
| | Upper Undergraduate | 8,253 | 8,132 | 7,187 | 6,891 | 6,550 | 6,187 | 6,278 |
| | Graduate | 192 | 168 | 192 | 126 | 156 | 180 | 213 |
| | Thesis/Dissertation | . | . | 6 | . | . | . | . |
| Total | | 26,292 | 25,247 | 24,221 | 22,092 | 22,312 | 29,065 | 30,563 |

Count of Sections - Lecture

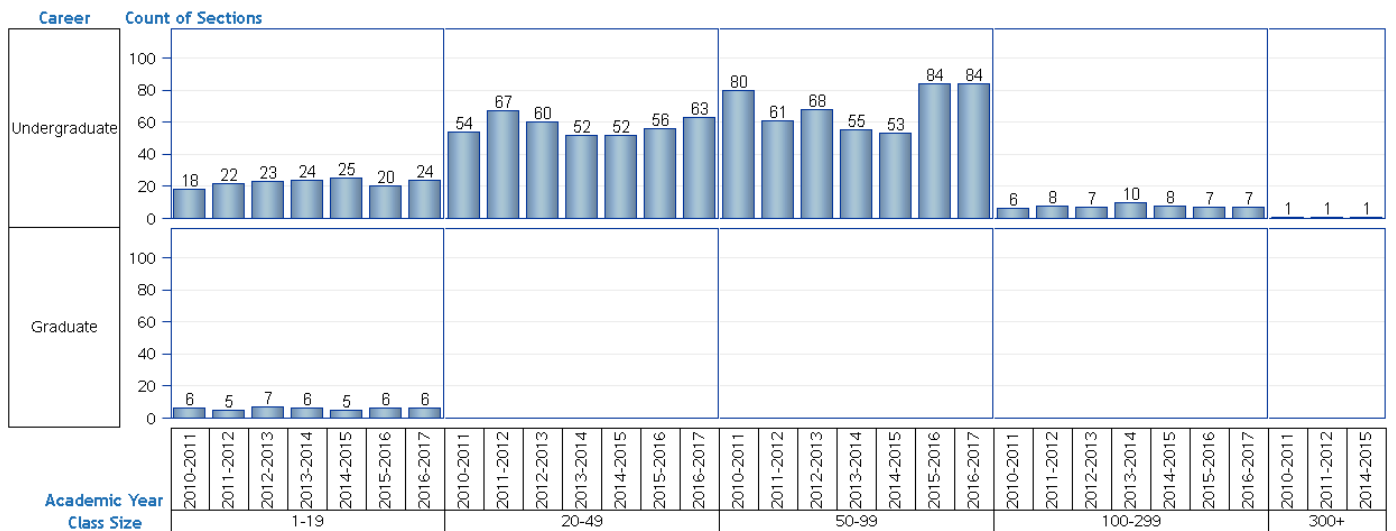

| Academic Year | | | | Count of Sections | | | | | | |
|---------------|---------------|------------------|------------|-------------------|-----------|-----------|-----------|-----------|-----------|-----------|
| Department | Career | Course Component | Class Size | 2010-2011 | 2011-2012 | 2012-2013 | 2013-2014 | 2014-2015 | 2015-2016 | 2016-2017 |
| Philosophy | Undergraduate | Lecture | 1-19 | 18 | 22 | 23 | 24 | 25 | 20 | 24 |
| | | | 20-49 | 54 | 67 | 60 | 52 | 52 | 56 | 63 |
| | | | 50-99 | 80 | 61 | 68 | 55 | 53 | 84 | 84 |
| | | | 100-299 | 6 | 8 | 7 | 10 | 8 | 7 | 7 |
| | | | 300+ | 1 | 1 | . | . | 1 | . | . |
| | Graduate | Lecture | 1-19 | 6 | 5 | 7 | 6 | 5 | 6 | 6 |

College of Arts & Humanities

Philosophy

Total Student Credit Hours by Course Location

| Academic Year | | Student Credit Hours | | | | | | % | | | | | | | |
|---------------|-------------------------------|----------------------|-----------------|-----------------|-----------------|-----------------|-----------------|-----------------|----------------|----------------|----------------|----------------|----------------|----------------|----------------|
| | | 2010-2011 | 2011-2012 | 2012-2013 | 2013-2014 | 2014-2015 | 2015-2016 | 2016-2017 | 2010-2011 | 2011-2012 | 2012-2013 | 2013-2014 | 2014-2015 | 2015-2016 | 2016-2017 |
| Department | Course Location | | | | | | | | | | | | | | |
| Philosophy | Main Campus (Orlando) | 19,937.0 | 18,915.0 | 17,800.0 | 15,186.0 | 14,797.0 | 19,801.0 | 18,064.0 | 75.83% | 74.92% | 73.49% | 68.74% | 66.32% | 68.13% | 59.12% |
| | Main Off Campus | 2,152.0 | 2,174.0 | 2,287.0 | 2,877.0 | 4,194.0 | 5,280.0 | 12,493.0 | 8.18% | 8.61% | 9.44% | 13.02% | 18.80% | 18.17% | 40.88% |
| | UCF Central Region Off Campus | 4,203.0 | 4,158.0 | 4,134.0 | 4,029.0 | 3,321.0 | 3,984.0 | . | 15.99% | 16.47% | 17.07% | 18.24% | 14.88% | 13.71% | . |
| Total | | 26,292.0 | 25,247.0 | 24,221.0 | 22,092.0 | 22,312.0 | 29,065.0 | 30,557.0 | 100.00% | 100.00% | 100.00% | 100.00% | 100.00% | 100.00% | 100.00% |

Total Student Credit Hours by Course Instruction Mode

| Academic Year | | Student Credit Hours | | | | | | % | | | | | | | |
|---------------|--------------------------------|----------------------|-----------------|-----------------|-----------------|-----------------|-----------------|-----------------|----------------|----------------|----------------|----------------|----------------|----------------|----------------|
| | | 2010-2011 | 2011-2012 | 2012-2013 | 2013-2014 | 2014-2015 | 2015-2016 | 2016-2017 | 2010-2011 | 2011-2012 | 2012-2013 | 2013-2014 | 2014-2015 | 2015-2016 | 2016-2017 |
| Department | Course Instruction Mode | | | | | | | | | | | | | | |
| Philosophy | Face to Face Instruction (P) | 18,965.0 | 17,767.0 | 17,483.0 | 14,718.0 | 14,383.0 | 19,186.0 | 17,638.0 | 72.13% | 70.37% | 72.18% | 66.62% | 64.46% | 66.01% | 57.72% |
| | Mixed Mode/ReducedSeatTime (M) | 792.0 | 789.0 | 414.0 | 516.0 | 495.0 | 561.0 | 453.0 | 3.01% | 3.13% | 1.71% | 2.34% | 2.22% | 1.93% | 1.48% |
| | World Wide Web (W) | 6,535.0 | 6,691.0 | 6,324.0 | 6,858.0 | 7,434.0 | 9,318.0 | 12,466.0 | 24.86% | 26.50% | 26.11% | 31.04% | 33.32% | 32.06% | 40.80% |
| Total | | 26,292.0 | 25,247.0 | 24,221.0 | 22,092.0 | 22,312.0 | 29,065.0 | 30,557.0 | 100.00% | 100.00% | 100.00% | 100.00% | 100.00% | 100.00% | 100.00% |

Office of Institutional Research. Source: Student Credit Hours Fact. [Printed on: Monday, July 31, 2017 10:26:22 AM EDT]

College of Arts & Humanities

Philosophy

Faculty FTE

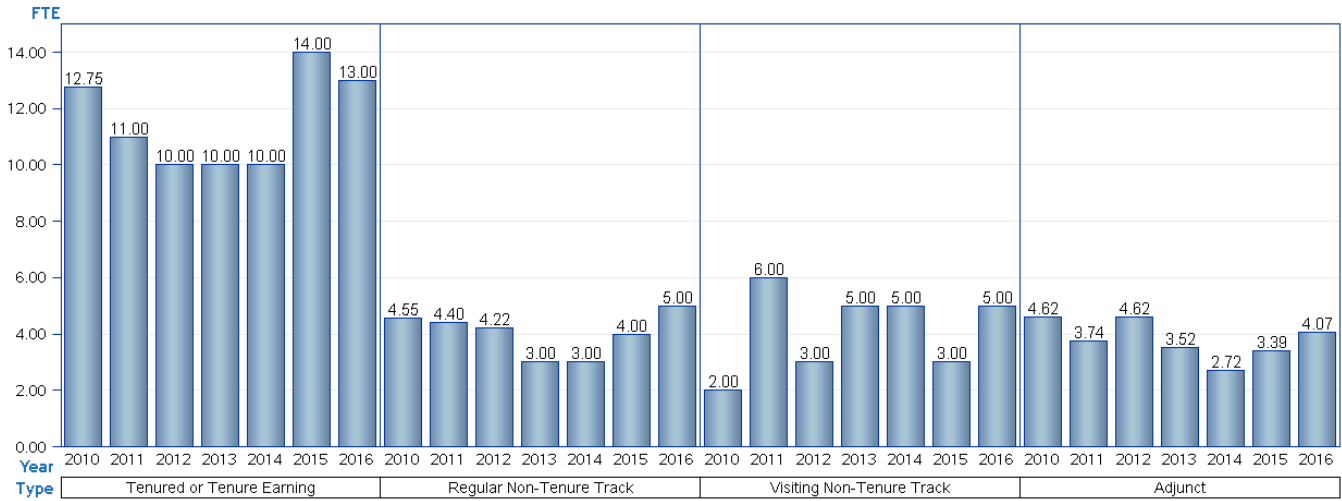

| Year | | 2010 | | 2011 | | 2012 | | 2013 | | 2014 | | 2015 | | 2016 | |
|--------------|---------------------------|--------------|-----------|--------------|-----------|--------------|-----------|--------------|-----------|--------------|-----------|--------------|-----------|--------------|-----------|
| Department | Type | FTE | N | FTE | N | FTE | N | FTE | N | FTE | N | FTE | N | FTE | N |
| Philosophy | Tenured or Tenure Earning | 12.75 | 13 | 11.00 | 11 | 10.00 | 10 | 10.00 | 10 | 10.00 | 10 | 14.00 | 14 | 13.00 | 13 |
| | Regular Non-Tenure Track | 4.55 | 6 | 4.40 | 5 | 4.22 | 5 | 3.00 | 3 | 3.00 | 3 | 4.00 | 4 | 5.00 | 5 |
| | Visiting Non-Tenure Track | 2.00 | 2 | 6.00 | 6 | 3.00 | 3 | 5.00 | 5 | 5.00 | 5 | 3.00 | 3 | 5.00 | 5 |
| | Adjunct | 4.62 | 10 | 3.74 | 9 | 4.62 | 8 | 3.52 | 8 | 2.72 | 7 | 3.39 | 7 | 4.07 | 7 |
| Total | | 23.92 | 31 | 25.14 | 31 | 21.84 | 26 | 21.52 | 26 | 20.72 | 25 | 24.39 | 28 | 27.07 | 30 |

Includes Faculty FTE based on Primary Department.
 Faculty FTE includes Dual Comp FTE (when applicable).

College of Arts & Humanities

Philosophy

Contracts and Grants - Awards

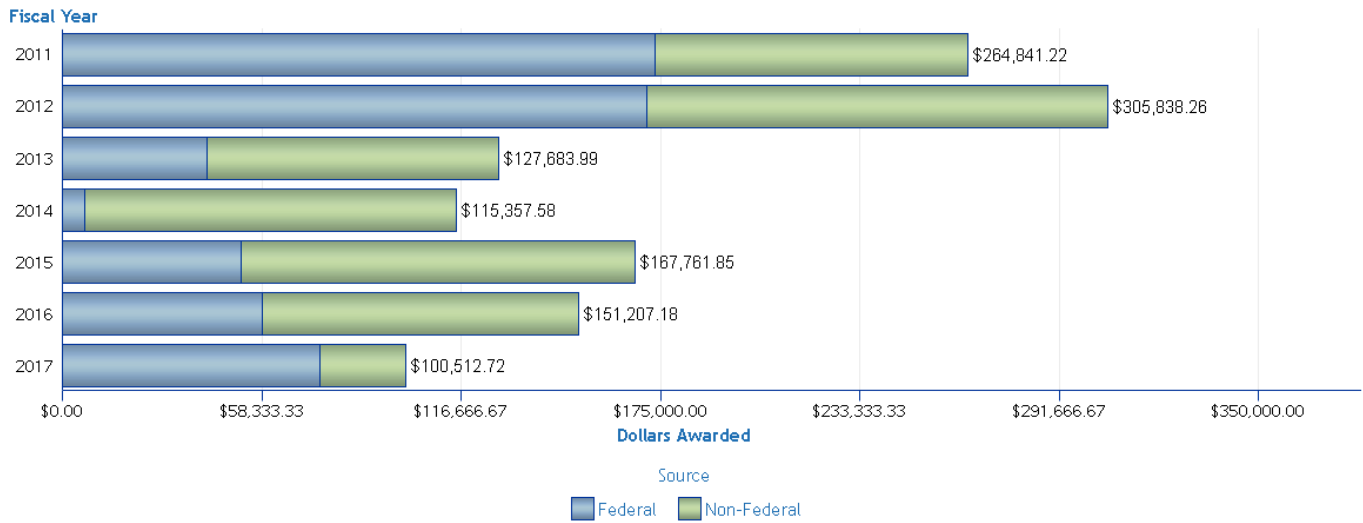

Contracts and Grants - Expenditures

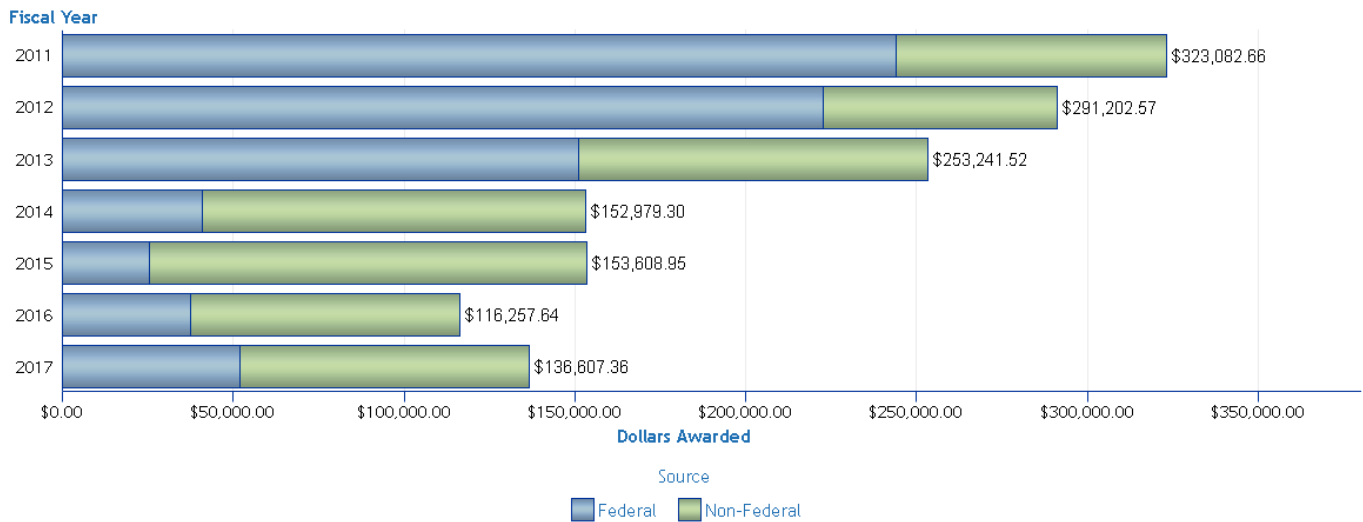

Awards

| Source | Federal Dollars Awarded | Non-Federal Dollars Awarded | Total Dollars Awarded |
|-------------|-------------------------|-----------------------------|-----------------------|
| Fiscal Year | | | |
| 2011 | \$173,419.45 | \$91,421.78 | \$264,841.22 |
| 2012 | \$171,093.08 | \$134,745.18 | \$305,838.26 |
| 2013 | \$42,392.25 | \$85,291.74 | \$127,683.99 |
| 2014 | \$6,522.64 | \$108,834.94 | \$115,357.58 |
| 2015 | \$52,368.00 | \$115,393.85 | \$167,761.85 |
| 2016 | \$58,500.00 | \$92,707.18 | \$151,207.18 |
| 2017 | \$75,500.00 | \$25,012.72 | \$100,512.72 |

Expenditures

| Source | Federal Dollars Awarded | Non-Federal Dollars Awarded | Total Dollars Awarded |
|-------------|-------------------------|-----------------------------|-----------------------|
| Fiscal Year | | | |
| 2011 | \$244,103.72 | \$78,978.94 | \$323,082.66 |
| 2012 | \$222,712.47 | \$68,490.10 | \$291,202.57 |
| 2013 | \$151,073.66 | \$102,167.85 | \$253,241.52 |
| 2014 | \$40,983.07 | \$111,996.23 | \$152,979.30 |
| 2015 | \$25,376.27 | \$128,232.68 | \$153,608.95 |
| 2016 | \$37,405.34 | \$78,852.29 | \$116,257.64 |
| 2017 | \$51,915.16 | \$84,692.20 | \$136,607.36 |

Counts of New and Continuing Awards

| Source | Federal | | Non-Federal | |
|-------------|---------|-------------|-------------|-------------|
| | New | Incremental | New | Incremental |
| Fiscal Year | | | | |
| 2011 | 0 | 0 | 1 | 3 |
| 2012 | 1 | 0 | 0 | 0 |
| 2013 | 0 | 0 | 0 | 0 |
| 2014 | 0 | 0 | 0 | 0 |
| 2015 | 0 | 0 | 1 | 0 |
| 2016 | 0 | 0 | 0 | 1 |
| 2017 | 0 | 0 | 0 | 0 |

Total Amount = funding received from external sources in the given fiscal year for the department.

(This amount is using credit splits when awards are shared among departments)

Incremental counts reflect awards that continue past the initial year. Dollar amounts are shared between PI's and Co-PI's. Awards are credited in full to PI's. This can sometimes result in data that displays dollars but no corresponding counts in new or incremental awards.

College of Arts & Humanities

Philosophy

Undergraduate

| CIP | Plan | Sub Plan |
|---------|--------------------------------|--------------------------------|
| 24.0103 | Humanities & Cultural Studies | No Sub Plan |
| 24.0103 | Humanities BA | No Sub Plan |
| 24.0103 | Humanities BA | Philosophy, Rel & Pop Ctr Trk |
| 38.0101 | Philosophy BA | No Sub Plan |
| 38.0201 | Religion & Cultural Studies BA | No Sub Plan |
| 38.0201 | Religion & Cultural Studies BA | Relig & Ctrral Stds Online Trk |

Pending Majors are not displayed in charts

Headcount in Major by Plan

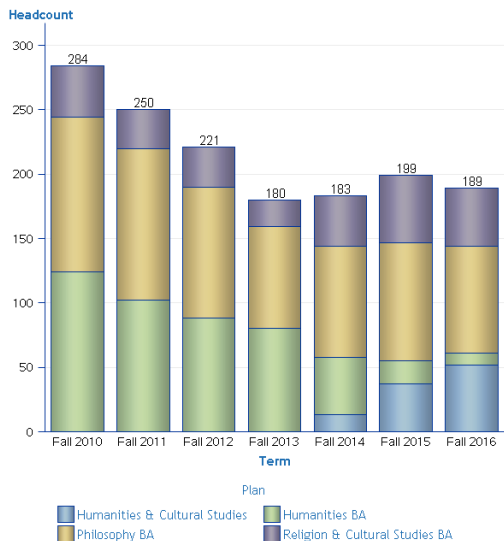

Headcount in Major by Plan and Sub Plan

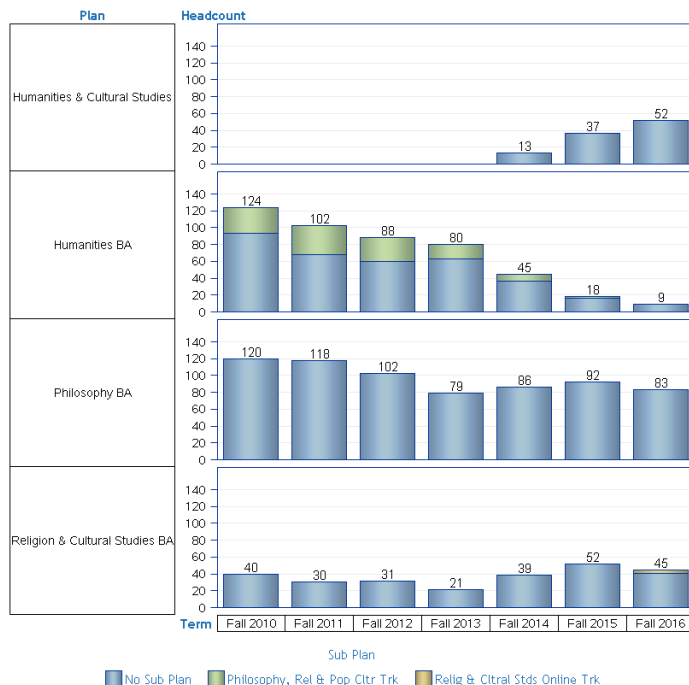

| Headcount | Plan Type | Plan | Term | | | | | | |
|-----------|-----------|--------------------------------|-----------|-----------|-----------|-----------|-----------|-----------|-----------|
| | | | Fall 2010 | Fall 2011 | Fall 2012 | Fall 2013 | Fall 2014 | Fall 2015 | Fall 2016 |
| MAJ | | Humanities & Cultural Studies | - | - | - | - | 13 | 37 | 52 |
| | | Humanities BA | 124 | 102 | 88 | 80 | 45 | 18 | 9 |
| | | Philosophy BA | 120 | 118 | 102 | 79 | 86 | 92 | 83 |
| | | Religion & Cultural Studies BA | 40 | 30 | 31 | 21 | 39 | 52 | 45 |
| Total | | | 284 | 250 | 221 | 180 | 183 | 199 | 189 |

| Headcount | Plan Type | Plan | Sub Plan | Term | | | | | | |
|-----------|-----------|--------------------------------|--------------------------------|-----------|-----------|-----------|-----------|-----------|-----------|-----------|
| | | | | Fall 2010 | Fall 2011 | Fall 2012 | Fall 2013 | Fall 2014 | Fall 2015 | Fall 2016 |
| MAJ | | Humanities & Cultural Studies | No Sub Plan | - | - | - | - | 13 | 37 | 52 |
| | | | Philosophy, Rel & Pop Ctr Trk | 93 | 68 | 60 | 63 | 37 | 16 | 9 |
| | | | Relig & Ctrral Stds Online Trk | 31 | 34 | 28 | 17 | 8 | 2 | - |
| | | | Total | 124 | 118 | 102 | 79 | 86 | 92 | 83 |
| MAJ | | Humanities BA | No Sub Plan | 120 | 118 | 102 | 79 | 86 | 92 | 83 |
| | | | Philosophy, Rel & Pop Ctr Trk | 0 | 0 | 0 | 0 | 0 | 0 | 0 |
| | | | Relig & Ctrral Stds Online Trk | 40 | 30 | 31 | 21 | 39 | 52 | 41 |
| | | | Total | 160 | 148 | 134 | 79 | 86 | 92 | 83 |
| MAJ | | Philosophy BA | No Sub Plan | 120 | 118 | 102 | 79 | 86 | 92 | 83 |
| | | | Philosophy, Rel & Pop Ctr Trk | 0 | 0 | 0 | 0 | 0 | 0 | 0 |
| | | | Relig & Ctrral Stds Online Trk | 0 | 0 | 0 | 0 | 0 | 0 | 0 |
| | | | Total | 120 | 118 | 102 | 79 | 86 | 92 | 83 |
| MAJ | | Religion & Cultural Studies BA | No Sub Plan | 40 | 30 | 31 | 21 | 39 | 52 | 41 |
| | | | Philosophy, Rel & Pop Ctr Trk | 0 | 0 | 0 | 0 | 0 | 0 | 0 |
| | | | Relig & Ctrral Stds Online Trk | 0 | 0 | 0 | 0 | 0 | 0 | 0 |
| | | | Total | 40 | 30 | 31 | 21 | 39 | 52 | 41 |
| Total | | | | 284 | 250 | 221 | 180 | 183 | 199 | 189 |

No values were returned for this table.

College of Arts & Humanities

Philosophy

Undergraduate

Degrees Granted by Plan

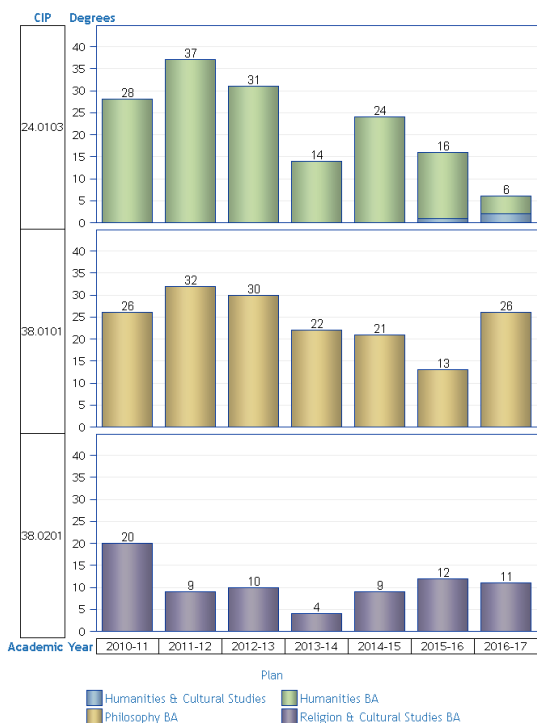

Degrees Granted by Plan and Sub Plan

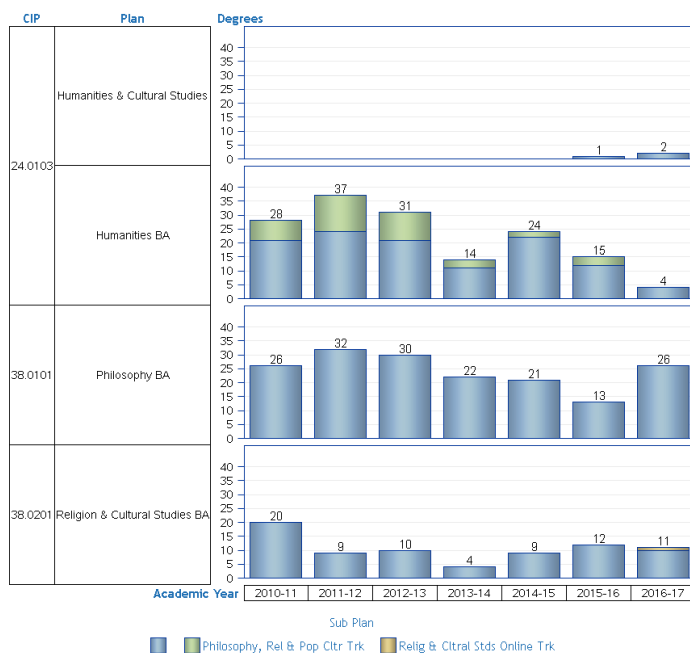

| | | Academic Year | | | | | | |
|--------------|--|---------------|-----------|-----------|-----------|-----------|-----------|-----------|
| CIP | Plan | 2010-11 | 2011-12 | 2012-13 | 2013-14 | 2014-15 | 2015-16 | 2016-17 |
| Degrees | 24.0103 Humanities & Cultural Studies | - | - | - | - | - | 1 | 2 |
| | 24.0103 Humanities BA | 28 | 37 | 31 | 14 | 24 | 15 | 4 |
| | 38.0101 Philosophy BA | 26 | 32 | 30 | 22 | 21 | 13 | 26 |
| | 38.0201 Religion & Cultural Studies BA | 20 | 9 | 10 | 4 | 9 | 12 | 11 |
| Total | | 74 | 78 | 71 | 40 | 54 | 41 | 43 |

| | | Academic Year | | | | | | | |
|--|---------------------------------------|-------------------------------|-----------|-----------|-----------|-----------|-----------|-----------|-----------|
| CIP | Plan | Sub Plan | 2010-11 | 2011-12 | 2012-13 | 2013-14 | 2014-15 | 2015-16 | 2016-17 |
| Degrees | 24.0103 Humanities & Cultural Studies | | - | - | - | - | - | 1 | 2 |
| | 24.0103 Humanities BA | Philosophy, Rel & Pop Ctr Trk | 21 | 24 | 21 | 11 | 22 | 12 | 4 |
| | 38.0101 Philosophy BA | | 7 | 13 | 10 | 3 | 2 | 3 | - |
| | 38.0101 Philosophy BA | | 26 | 32 | 30 | 22 | 21 | 13 | 26 |
| 38.0201 Religion & Cultural Studies BA | Relig & Ctrtl Stds Online Trk | 20 | 9 | 10 | 4 | 9 | 12 | 10 | |
| Total | | | 74 | 78 | 71 | 40 | 54 | 41 | 43 |

Honors in the Major Awarded

| | | Academic Year | | | | | |
|---------|-----------------------------|---------------|---------|---------|---------|---------|---------|
| CIP | Plan | 2010-11 | 2011-12 | 2012-13 | 2013-14 | 2014-15 | 2016-17 |
| Degrees | Honors In Major | - | - | - | - | - | - |
| | Honors in Humanities | 1 | 4 | 1 | - | - | - |
| | Honors in Philosophy | 4 | 4 | 4 | 3 | 3 | 3 |
| | Honors in Religious Studies | 1 | - | - | - | - | 1 |
| | Honors in Religious Study | 1 | - | - | - | - | - |

Minors and Undergraduate Certificates Awarded

| | | Academic Year | | | | | | | | | |
|------------|--------------|---------------|---------------------------------|-----------------|-----------|-----------|-----------|-----------|-----------|-----------|-----------|
| Department | CIP | Degree Type | Plan | 2010-11 | 2011-12 | 2012-13 | 2013-14 | 2014-15 | 2015-16 | 2016-17 | |
| Degrees | 24.0103 | Minor | Humanities Minor | 3 | 9 | 6 | 5 | 7 | 5 | 2 | |
| | | Subtotal | | 3 | 9 | 6 | 5 | 7 | 5 | 2 | |
| | | Subtotal | | 3 | 9 | 6 | 5 | 7 | 5 | 2 | |
| | 38.0101 | Minor | Cognitive Sciences Minor | | 22 | 43 | 40 | 40 | 41 | 35 | 44 |
| | | Minor | Humanities & Ctrtl Stds Minor | | - | - | - | - | - | - | 5 |
| | | Minor | Philosophy Minor | | 10 | 18 | 16 | 14 | 14 | 12 | 16 |
| | | Minor | Philosophy, Rel & Pop Ctr Min | | 8 | 7 | 6 | 6 | 4 | - | - |
| | | Subtotal | | 40 | 68 | 62 | 60 | 59 | 47 | 65 | |
| | 38.0201 | Minor | Religion & Cultural Studies Min | | 21 | 19 | 17 | 12 | 8 | 10 | 9 |
| | | Subtotal | | 21 | 19 | 17 | 12 | 8 | 10 | 9 | |
| | | Subtotal | | 21 | 19 | 17 | 12 | 8 | 10 | 9 | |
| | Total | | Subtotal | Subtotal | 64 | 96 | 85 | 77 | 74 | 62 | 76 |

Time to Degree

Includes enrolled and non-enrolled semesters. A year is 3 semesters

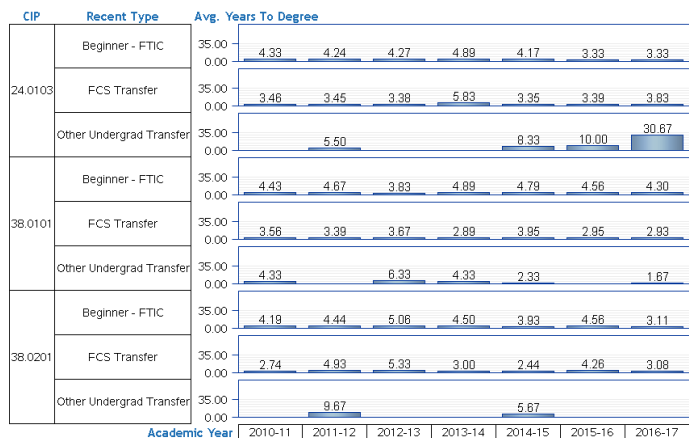

| CIP | Degree Level | Plan | Recent Type | Academic Year | N | Avg. Years To Degree |
|--------------------------|--------------|--------------------------------|--------------------------|---------------|----|----------------------|
| 24.0103 | Bachelor | Humanities & Cultural Studies | FCS Transfer | 2015-16 | 1 | 2.67 |
| | | | | 2016-17 | 2 | 2.83 |
| | | | | 2010-11 | 9 | 4.33 |
| | | | Beginner - FTIC | 2011-12 | 15 | 4.24 |
| | | | | 2012-13 | 10 | 4.27 |
| | | | | 2013-14 | 6 | 4.89 |
| | | | | 2014-15 | 6 | 4.17 |
| | | | | 2015-16 | 4 | 3.33 |
| | | | | 2016-17 | 1 | 3.33 |
| | | | | 2010-11 | 19 | 3.46 |
| | | | | 2011-12 | 20 | 3.45 |
| | | | | 2012-13 | 21 | 3.38 |
| | | | FCS Transfer | 2013-14 | 8 | 5.83 |
| | | | | 2014-15 | 17 | 3.35 |
| | | | | 2015-16 | 10 | 3.47 |
| Other Undergrad Transfer | 2016-17 | 2 | 4.83 | | | |
| | 2011-12 | 2 | 5.50 | | | |
| | 2014-15 | 1 | 8.33 | | | |
| 38.0101 | Bachelor | Philosophy BA | Beginner - FTIC | 2015-16 | 1 | 10.00 |
| | | | | 2016-17 | 1 | 30.67 |
| | | | | 2010-11 | 7 | 4.43 |
| | | | FCS Transfer | 2011-12 | 14 | 4.67 |
| | | | | 2012-13 | 12 | 3.83 |
| | | | | 2013-14 | 12 | 4.89 |
| | | | | 2014-15 | 13 | 4.79 |
| | | | | 2015-16 | 6 | 4.56 |
| | | | | 2016-17 | 11 | 4.30 |
| | | | | 2010-11 | 16 | 3.56 |
| | | | | 2011-12 | 18 | 3.39 |
| | | | | 2012-13 | 17 | 3.67 |
| | | | Other Undergrad Transfer | 2013-14 | 9 | 2.89 |
| | | | | 2014-15 | 7 | 3.95 |
| | | | | 2015-16 | 7 | 2.95 |
| 38.0201 | Bachelor | Religion & Cultural Studies BA | Beginner - FTIC | 2016-17 | 14 | 2.93 |
| | | | | 2010-11 | 3 | 4.33 |
| | | | | 2012-13 | 1 | 6.33 |
| | | | FCS Transfer | 2013-14 | 1 | 4.33 |
| | | | | 2014-15 | 1 | 2.33 |
| | | | | 2016-17 | 1 | 1.67 |
| | | | | 2010-11 | 7 | 4.19 |
| | | | | 2011-12 | 3 | 4.44 |
| | | | | 2012-13 | 6 | 5.06 |
| | | | | 2013-14 | 2 | 4.50 |
| | | | | 2014-15 | 5 | 3.93 |
| | | | | 2015-16 | 3 | 4.56 |
| | | | Other Undergrad Transfer | 2016-17 | 3 | 3.11 |
| | | | | 2010-11 | 13 | 2.74 |
| | | | | 2011-12 | 5 | 4.93 |
| FCS Transfer | 2012-13 | 4 | 5.33 | | | |
| | 2013-14 | 2 | 3.00 | | | |
| | 2014-15 | 3 | 2.44 | | | |
| | 2015-16 | 9 | 4.26 | | | |
| | 2016-17 | 8 | 3.08 | | | |
| | 2011-12 | 1 | 9.67 | | | |
| | 2014-15 | 1 | 5.67 | | | |

| Range Acad Years to Degree | | | | | <=2 | | >2 and <=3 | | >3 and <=4 | | >4 and <=5 | | >5 and <=6 | | >6 | | Total | | |
|----------------------------|--------------|--------------------------------|--------------------------|---------------|--------|---------|------------|---------|------------|--------|------------|---------|------------|---------|---------|--------|---------|---------|---------|
| CIP | Degree Level | Plan | Recent Type | Academic Year | N | % | N | % | N | % | N | % | N | % | N | % | N | % | |
| 24.0103 | Bachelor | Humanities & Cultural Studies | FCS Transfer | 2015-16 | - | - | 1 | 100.00% | - | - | - | - | - | - | - | - | 1 | 100.00% | |
| | | | | 2016-17 | 1 | 50.00% | - | - | 1 | 50.00% | - | - | - | - | - | - | 2 | 100.00% | |
| | | | | 2010-11 | 1 | 11.11% | - | - | 3 | 33.33% | 1 | 11.11% | 4 | 44.44% | - | - | 9 | 100.00% | |
| | | | Beginner - FTIC | 2011-12 | - | - | 7 | 46.67% | 7 | 46.67% | 1 | 6.67% | - | - | - | - | 15 | 100.00% | |
| | | | | 2012-13 | - | - | 4 | 40.00% | 6 | 60.00% | - | - | - | - | - | - | 10 | 100.00% | |
| | | | | 2013-14 | - | - | 1 | 16.67% | 3 | 50.00% | 2 | 33.33% | - | - | - | - | 6 | 100.00% | |
| | | | | 2014-15 | - | 1 | 16.67% | 2 | 33.33% | 3 | 50.00% | - | - | - | - | 6 | 100.00% | | |
| | | | | 2015-16 | - | 2 | 50.00% | 2 | 50.00% | - | - | - | - | - | - | 4 | 100.00% | | |
| | | | | 2016-17 | - | - | 1 | 100.00% | - | - | - | - | - | - | - | - | 1 | 100.00% | |
| | | | | 2010-11 | 1 | 5.26% | 8 | 42.11% | 4 | 21.05% | 5 | 26.32% | 1 | 5.26% | 1 | 5.00% | 19 | 100.00% | |
| | | | | 2011-12 | 3 | 15.00% | 7 | 35.00% | 7 | 35.00% | 1 | 5.00% | 1 | 5.00% | 1 | 5.00% | 20 | 100.00% | |
| | | | | 2012-13 | 5 | 23.81% | 6 | 28.57% | 6 | 28.57% | 1 | 4.76% | 1 | 4.76% | 2 | 9.52% | 21 | 100.00% | |
| | | | FCS Transfer | 2013-14 | 1 | 12.50% | 2 | 25.00% | 2 | 25.00% | 1 | 12.50% | - | - | 2 | 25.00% | 8 | 100.00% | |
| | | | | 2014-15 | 3 | 17.65% | 7 | 41.18% | 3 | 17.65% | 1 | 5.88% | 2 | 11.76% | 1 | 5.88% | 17 | 100.00% | |
| | | | | 2015-16 | - | - | 5 | 50.00% | 3 | 30.00% | 1 | 10.00% | 1 | 10.00% | - | - | 10 | 100.00% | |
| Other Undergrad Transfer | 2016-17 | - | - | - | - | 3 | 30.00% | 1 | 50.00% | 1 | 50.00% | - | - | 2 | 100.00% | | | | |
| | 2011-12 | - | - | - | - | - | - | 1 | 50.00% | - | - | 1 | 50.00% | 2 | 100.00% | | | | |
| | 2014-15 | - | - | - | - | - | - | - | - | - | - | 1 | 100.00% | 1 | 100.00% | | | | |
| 38.0101 | Bachelor | Philosophy BA | Beginner - FTIC | 2015-16 | - | - | - | - | - | - | - | - | - | - | - | - | - | - | |
| | | | | 2016-17 | - | - | - | - | - | - | - | - | - | - | - | - | - | - | - |
| | | | | 2010-11 | - | - | 3 | 42.86% | 3 | 42.86% | 1 | 14.29% | - | - | - | - | 7 | 100.00% | |
| | | | FCS Transfer | 2011-12 | - | - | 6 | 42.86% | 4 | 28.57% | 2 | 14.29% | 2 | 14.29% | - | - | 14 | 100.00% | |
| | | | | 2012-13 | - | 2 | 16.67% | 7 | 58.33% | 2 | 16.67% | 1 | 8.33% | - | - | 12 | 100.00% | | |
| | | | | 2013-14 | - | - | 4 | 33.33% | 3 | 25.00% | 3 | 25.00% | 2 | 16.67% | - | - | 12 | 100.00% | |
| | | | | 2014-15 | - | 1 | 7.69% | 3 | 23.08% | 4 | 30.77% | 4 | 30.77% | 1 | 7.69% | - | - | 13 | 100.00% |
| | | | | 2015-16 | - | - | 3 | 50.00% | 2 | 33.33% | - | - | 1 | 16.67% | - | - | 6 | 100.00% | |
| | | | | 2016-17 | - | - | 4 | 36.36% | 7 | 63.64% | - | - | - | - | - | - | 11 | 100.00% | |
| | | | | 2010-11 | 2 | 12.50% | 11 | 68.75% | 1 | 6.25% | - | - | - | - | 2 | 12.50% | 16 | 100.00% | |
| | | | | 2011-12 | 5 | 27.78% | 7 | 38.89% | 2 | 11.11% | 2 | 11.11% | 1 | 5.56% | 1 | 5.56% | 18 | 100.00% | |
| | | | | 2012-13 | 3 | 17.65% | 9 | 52.94% | 3 | 17.65% | - | - | 1 | 5.88% | 1 | 5.88% | 17 | 100.00% | |
| | | | Other Undergrad Transfer | 2013-14 | 2 | 22.22% | 4 | 44.44% | 2 | 22.22% | 1 | 11.11% | - | - | - | - | 9 | 100.00% | |
| | | | | 2014-15 | 1 | 14.29% | 1 | 14.29% | 1 | 14.29% | 3 | 42.86% | - | - | 1 | 14.29% | 7 | 100.00% | |
| | | | | 2015-16 | 1 | 14.29% | 3 | 42.86% | 2 | 28.57% | 1 | 14.29% | - | - | - | - | 7 | 100.00% | |
| 38.0201 | Bachelor | Religion & Cultural Studies BA | Beginner - FTIC | 2016-17 | 5 | 35.71% | 4 | 28.57% | 3 | 21.43% | 1 | 7.14% | 1 | 7.14% | - | - | 14 | 100.00% | |
| | | | | 2010-11 | - | - | - | 2 | 66.67% | - | - | 1 | 33.33% | - | - | 3 | 100.00% | | |
| | | | | 2012-13 | - | - | - | - | - | - | - | - | 1 | 100.00% | - | - | 1 | 100.00% | |
| | | | FCS Transfer | 2013-14 | - | - | - | - | - | - | 1 | 100.00% | - | - | - | - | 1 | 100.00% | |
| | | | | 2014-15 | - | - | 1 | 100.00% | - | - | - | - | - | - | - | - | 1 | 100.00% | |
| | | | | 2016-17 | 1 | 100.00% | - | - | - | - | - | - | - | - | - | - | 1 | 100.00% | |
| | | | | 2010-11 | - | - | 2 | 28.57% | 2 | 28.57% | 2 | 28.57% | - | - | 1 | 14.29% | 7 | 100.00% | |
| | | | | 2011-12 | - | - | - | - | - | - | 3 | 100.00% | - | - | - | - | 3 | 100.00% | |
| | | | | 2012-13 | - | - | - | - | 2 | 33.33% | 1 | 16.67% | 1 | 16.67% | 2 | 33.33% | 6 | 100.00% | |
| | | | | 2013-14 | - | - | - | - | 1 | 50.00% | 1 | 50.00% | - | - | - | - | 2 | 100.00% | |
| | | | | 2014-15 | - | - | - | - | 4 | 80.00% | 1 | 20.00% | - | - | - | - | 5 | 100.00% | |
| | | | | 2015-16 | - | - | - | - | 1 | 33.33% | 1 | 33.33% | 1 | 33.33% | - | - | 3 | 100.00% | |
| | | | Other Undergrad Transfer | 2016-17 | 1 | 33.33% | - | - | 2 | 66.67% | - | - | - | - | - | - | 3 | 100.00% | |
| | | | | 2010-11 | 3 | 23.08% | 5 | 38.46% | 4 | 30.77% | 1 | 7.69% | - | - | - | - | 13 | 100.00% | |
| | | | | 2011-12 | 1 | 20.00% | 2 | 40.00% | 1 | 20.00% | - | - | - | - | 1 | 20.00% | 5 | 100.00% | |
| FCS Transfer | 2012-13 | 1 | 25.00% | - | - | 1 | 25.00% | - | - | - | - | 2 | 50.00% | 4 | 100.00% | | | | |
| | 2013-14 | 1 | 50.00% | - | - | 1 | 50.00% | - | - | - | - | - | - | 2 | 100.00% | | | | |
| | 2014-15 | 1 | 33.33% | 2 | 66.67% | - | - | - | - | - | - | - | - | 3 | 100.00% | | | | |

| Range Acad Years to Degree | | | | | <=2 | | >2 and <=3 | | >3 and <=4 | | >4 and <= 5 | | >5 and <=6 | | > 6 | | Total | | | |
|----------------------------|--------------|--------------------------------|--------------------------|---------------|-----|--------|------------|--------|------------|--------|-------------|--------|------------|---|-----|---------|-------|---------|---|---------|
| CIP | Degree Level | Plan | Recent Type | Academic Year | N | % | N | % | N | % | N | % | N | % | N | % | N | % | | |
| 38.0201 | Bachelor | Religion & Cultural Studies BA | FCS Transfer | 2015-16 | 1 | 11.11% | 3 | 33.33% | 2 | 22.22% | 1 | 11.11% | . | . | 2 | 22.22% | 9 | 100.00% | | |
| | | | Other Undergrad Transfer | 2016-17 | 1 | 12.50% | 6 | 75.00% | . | . | . | . | . | . | 1 | 12.50% | 8 | 100.00% | | |
| | | | | 2011-12 | . | . | . | . | . | . | . | . | . | . | . | . | 1 | 100.00% | 1 | 100.00% |
| | | | | 2014-15 | . | . | . | . | . | . | . | . | . | . | 1 | 100.00% | . | . | 1 | 100.00% |

Office of Institutional Research. Source: Degrees Awarded. [Printed on: Monday, July 31, 2017 10:38:30 AM EDT]

College of Arts & Humanities

Philosophy

Undergraduate

| CIP | Plan | Sub Plan |
|---------|--------------------------------|--------------------------------|
| 24.0103 | Humanities & Cultural Studies | No Sub Plan |
| 24.0103 | Humanities BA | No Sub Plan |
| 24.0103 | Humanities BA | Philosophy, Rel & Pop Ctr Trk |
| 38.0101 | Philosophy BA | No Sub Plan |
| 38.0201 | Religion & Cultural Studies BA | No Sub Plan |
| 38.0201 | Religion & Cultural Studies BA | Relig & Citral Sids Online Trk |

Excludes students in a Pending Major

Headcount by Gender

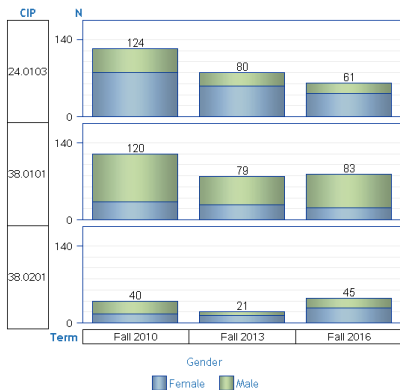

Headcount by Service Area

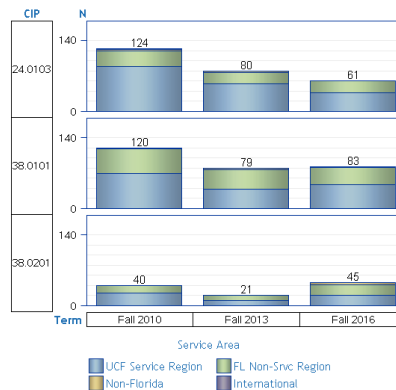

| CIP | CIP Descr. | Term | Female | | Male | | Total | |
|---------|-------------------------------|-----------|--------|--------|------|--------|-------|---------|
| | | | N | % | N | % | N | % |
| 24.0103 | Humanities/Humanistic Studies | Fall 2010 | 80 | 64.52% | 44 | 35.48% | 124 | 100.00% |
| | | Fall 2013 | 56 | 70.00% | 24 | 30.00% | 80 | 100.00% |
| | | Fall 2016 | 42 | 68.85% | 19 | 31.15% | 61 | 100.00% |
| 38.0101 | Philosophy | Fall 2010 | 32 | 26.67% | 88 | 73.33% | 120 | 100.00% |
| | | Fall 2013 | 27 | 34.18% | 52 | 65.82% | 79 | 100.00% |
| | | Fall 2016 | 22 | 26.51% | 61 | 73.49% | 83 | 100.00% |
| 38.0201 | Religion/Religious Studies | Fall 2010 | 16 | 40.00% | 24 | 60.00% | 40 | 100.00% |
| | | Fall 2013 | 14 | 66.67% | 7 | 33.33% | 21 | 100.00% |
| | | Fall 2016 | 27 | 60.00% | 18 | 40.00% | 45 | 100.00% |

| CIP | CIP Descr. | Term | UCF Service Region | | FL Non-Svc Region | | Non-Florida | | International | | Total | |
|---------|-------------------------------|-----------|--------------------|--------|-------------------|--------|-------------|-------|---------------|-------|-------|---------|
| | | | N | % | N | % | N | % | N | % | N | % |
| 24.0103 | Humanities/Humanistic Studies | Fall 2010 | 88 | 70.97% | 31 | 25.00% | 4 | 3.23% | 1 | 0.81% | 124 | 100.00% |
| | | Fall 2013 | 55 | 68.75% | 22 | 27.50% | 2 | 2.50% | 1 | 1.25% | 80 | 100.00% |
| | | Fall 2016 | 37 | 60.66% | 23 | 37.70% | 1 | 1.64% | 1 | 1.64% | 61 | 100.00% |
| 38.0101 | Philosophy | Fall 2010 | 70 | 58.33% | 48 | 40.00% | 1 | 0.83% | 1 | 0.83% | 120 | 100.00% |
| | | Fall 2013 | 39 | 49.37% | 37 | 46.84% | 3 | 3.80% | 0 | 0.00% | 79 | 100.00% |
| | | Fall 2016 | 47 | 56.63% | 34 | 40.96% | 2 | 2.41% | 0 | 0.00% | 83 | 100.00% |
| 38.0201 | Religion/Religious Studies | Fall 2010 | 25 | 62.50% | 15 | 37.50% | 0 | 0.00% | 0 | 0.00% | 40 | 100.00% |
| | | Fall 2013 | 10 | 47.62% | 11 | 52.38% | 0 | 0.00% | 0 | 0.00% | 21 | 100.00% |
| | | Fall 2016 | 21 | 46.67% | 20 | 44.44% | 4 | 8.89% | 0 | 0.00% | 45 | 100.00% |

Headcount by Academic Load

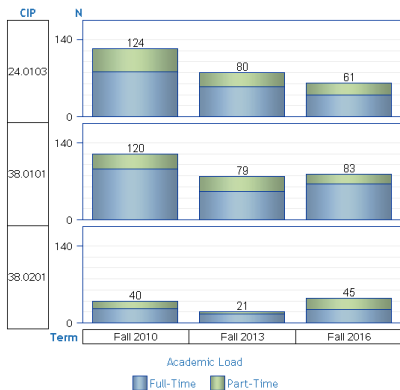

Headcount by Recent Student Type

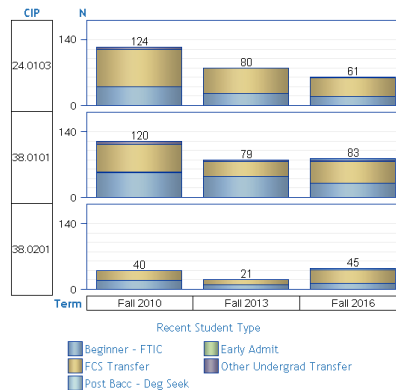

| CIP | CIP Descr. | Term | Full-Time | | Part-Time | | Total | |
|---------|-------------------------------|-----------|-----------|--------|-----------|--------|-------|---------|
| | | | N | % | N | % | N | % |
| 24.0103 | Humanities/Humanistic Studies | Fall 2010 | 81 | 65.32% | 43 | 34.68% | 124 | 100.00% |
| | | Fall 2013 | 54 | 67.50% | 26 | 32.50% | 80 | 100.00% |
| | | Fall 2016 | 39 | 63.93% | 22 | 36.07% | 61 | 100.00% |
| 38.0101 | Philosophy | Fall 2010 | 92 | 76.67% | 28 | 23.33% | 120 | 100.00% |
| | | Fall 2013 | 51 | 64.56% | 28 | 35.44% | 79 | 100.00% |
| | | Fall 2016 | 65 | 78.31% | 18 | 21.69% | 83 | 100.00% |
| 38.0201 | Religion/Religious Studies | Fall 2010 | 26 | 65.00% | 14 | 35.00% | 40 | 100.00% |
| | | Fall 2013 | 16 | 76.19% | 5 | 23.81% | 21 | 100.00% |
| | | Fall 2016 | 24 | 53.33% | 21 | 46.67% | 45 | 100.00% |

| CIP | CIP Descr. | Term | Beginner - FTIC | | Early Admit | | FCS Transfer | | Other Undergrad Transfer | | Post Bacc - Deg Seek | | Total | |
|---------|-------------------------------|-----------|-----------------|--------|-------------|-------|--------------|--------|--------------------------|-------|----------------------|-------|-------|---------|
| | | | N | % | N | % | N | % | N | % | N | % | N | % |
| 24.0103 | Humanities/Humanistic Studies | Fall 2010 | 39 | 31.45% | 0 | 0.00% | 80 | 64.52% | 5 | 4.03% | 0 | 0.00% | 124 | 100.00% |
| | | Fall 2013 | 25 | 31.25% | 0 | 0.00% | 54 | 67.50% | 1 | 1.25% | 0 | 0.00% | 80 | 100.00% |
| | | Fall 2016 | 19 | 31.15% | 0 | 0.00% | 40 | 65.77% | 1 | 1.64% | 1 | 1.64% | 61 | 100.00% |
| 38.0101 | Philosophy | Fall 2010 | 53 | 44.17% | 1 | 0.83% | 59 | 49.17% | 7 | 5.83% | 0 | 0.00% | 120 | 100.00% |
| | | Fall 2013 | 44 | 55.70% | 0 | 0.00% | 32 | 40.51% | 3 | 3.80% | 0 | 0.00% | 79 | 100.00% |
| | | Fall 2016 | 30 | 36.14% | 0 | 0.00% | 47 | 56.63% | 2 | 2.41% | 4 | 4.82% | 83 | 100.00% |
| 38.0201 | Religion/Religious Studies | Fall 2010 | 19 | 47.50% | 0 | 0.00% | 20 | 50.00% | 1 | 2.50% | 0 | 0.00% | 40 | 100.00% |
| | | Fall 2013 | 9 | 42.86% | 0 | 0.00% | 12 | 57.14% | 0 | 0.00% | 0 | 0.00% | 21 | 100.00% |
| | | Fall 2016 | 12 | 26.67% | 0 | 0.00% | 29 | 64.44% | 0 | 0.00% | 4 | 8.89% | 45 | 100.00% |

Headcount by Ethnicity

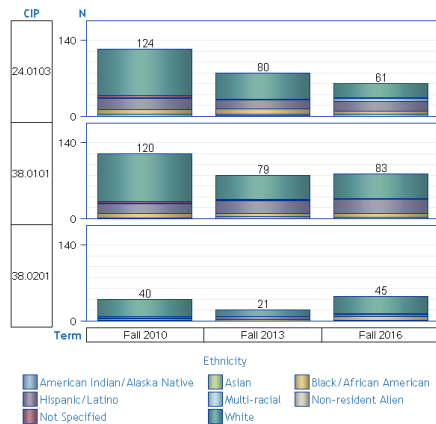

| CIP | CIP Descr. | Term | American Indian/Alaska Native | | Asian | | Black/African American | | Hispanic/Latino | | Multi-racial | | Non-resident Alien | | Not Specified | | White | | Total | |
|---------|-------------------------------|-----------|-------------------------------|-------|-------|-------|------------------------|--------|-----------------|--------|--------------|-------|--------------------|-------|---------------|-------|-------|--------|-------|---------|
| | | | N | % | N | % | N | % | N | % | N | % | N | % | N | % | N | % | N | % |
| 24.0103 | Humanities/Humanistic Studies | Fall 2010 | . | . | 4 | 3.23% | 9 | 7.26% | 20 | 16.13% | . | . | 1 | 0.81% | 4 | 3.23% | 86 | 69.35% | 124 | 100.00% |
| | | Fall 2013 | 1 | 1.25% | 3 | 3.75% | 10 | 12.50% | 16 | 20.00% | . | . | 1 | 1.25% | 1 | 1.25% | 48 | 60.00% | 80 | 100.00% |
| | | Fall 2016 | . | . | 4 | 6.56% | 5 | 8.20% | 19 | 31.15% | 5 | 8.20% | . | . | 1 | 1.64% | 27 | 44.26% | 61 | 100.00% |
| 38.0101 | Philosophy | Fall 2010 | . | . | 2 | 1.67% | 7 | 5.83% | 18 | 15.00% | 1 | 0.83% | 1 | 0.83% | 2 | 1.67% | 89 | 74.17% | 120 | 100.00% |
| | | Fall 2013 | . | . | 4 | 5.06% | 5 | 6.33% | 24 | 30.38% | 1 | 1.27% | . | . | 2 | 2.53% | 43 | 54.43% | 79 | 100.00% |
| | | Fall 2016 | . | . | 3 | 3.61% | 7 | 8.43% | 26 | 31.33% | . | . | . | . | 1 | 1.20% | 46 | 55.42% | 83 | 100.00% |
| 38.0201 | Religion/Religious Studies | Fall 2010 | . | . | 1 | 2.50% | 3 | 7.50% | 1 | 2.50% | . | . | . | . | 3 | 7.50% | 32 | 80.00% | 40 | 100.00% |
| | | Fall 2013 | . | . | . | . | 3 | 14.29% | 5 | 23.81% | . | . | . | . | . | . | 13 | 61.90% | 21 | 100.00% |
| | | Fall 2016 | . | . | 1 | 2.22% | 7 | 15.56% | 5 | 11.11% | 1 | 2.22% | . | . | . | . | 31 | 68.89% | 45 | 100.00% |

College of Arts & Humanities

Philosophy

Undergraduate

| CIP | Plan |
|---------|--------------------------------|
| 24.0103 | Humanities & Cultural Studies |
| 24.0103 | Humanities BA |
| 38.0101 | Philosophy BA |
| 38.0201 | Religion & Cultural Studies BA |

Bars represent averages for Program. Line represents averages for UCF Undergraduate Students.
Includes current Juniors and Seniors who entered UCF as a FTIC and have valid scores on file.
Program data excludes Pending Majors.

Avg. SAT Composite Scores

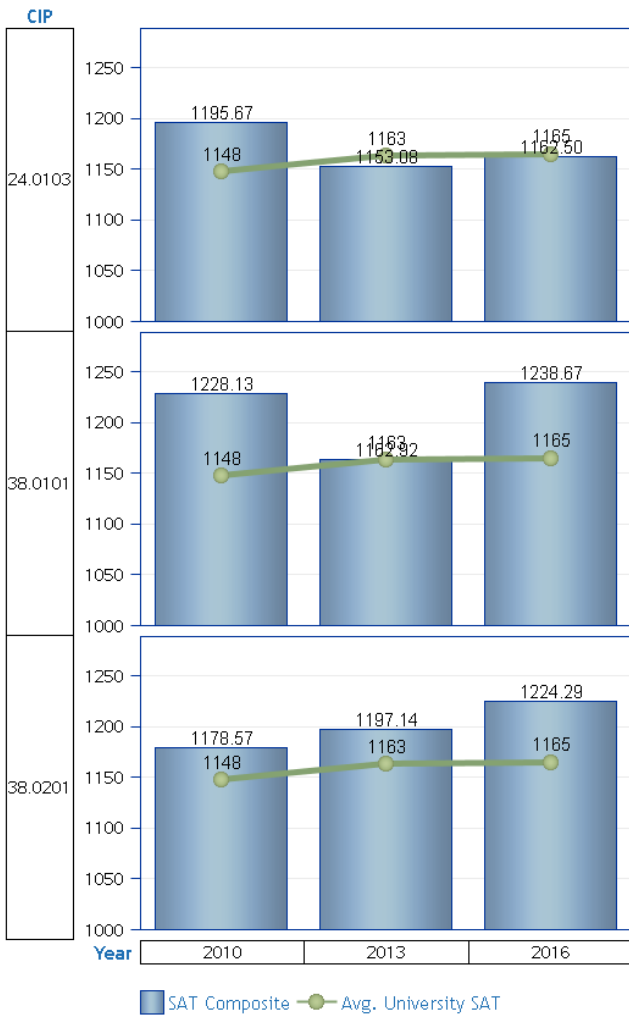

Avg. ACT Composite Scores

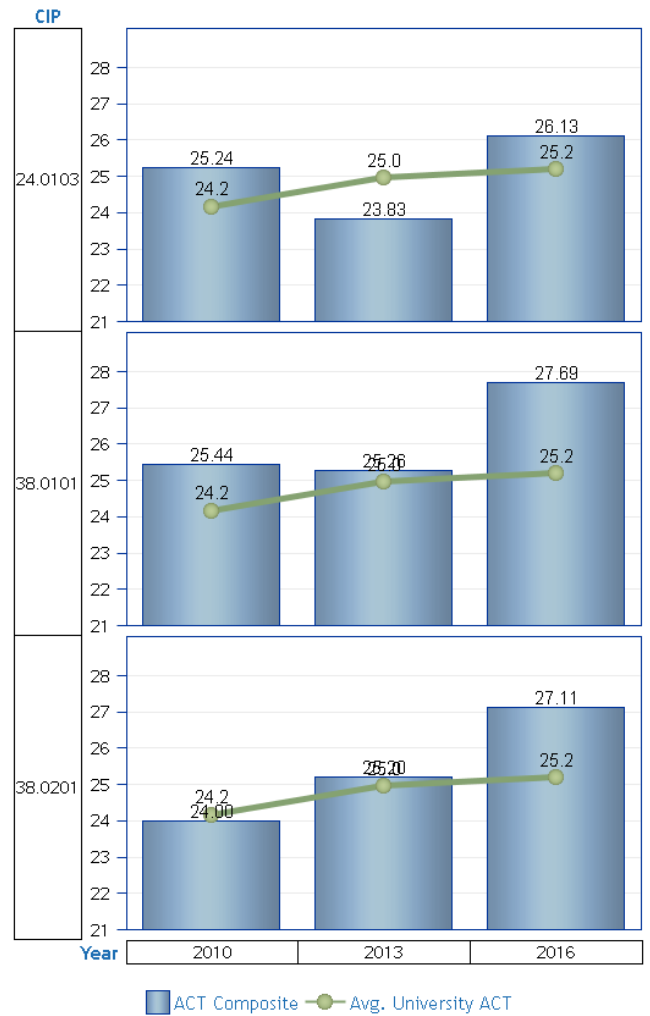

| CIP | CIP Descr. | Semester | Year | N | SAT Composite | Avg. University SAT |
|---------|-------------------------------|----------|------|----|---------------|---------------------|
| 24.0103 | Humanities/Humanistic Studies | Fall | 2010 | 30 | 1195.67 | 1148 |
| | | | 2013 | 13 | 1153.08 | 1163 |

| CIP | CIP Descr. | Semester | Year | N | ACT Composite | Avg. University ACT |
|---------|-------------------------------|----------|------|----|---------------|---------------------|
| 24.0103 | Humanities/Humanistic Studies | Fall | 2010 | 17 | 25.24 | 24.2 |
| | | | 2013 | 12 | 23.83 | 25.0 |

| | | | | N | SAT Composite | Avg. University SAT |
|---------|-------------------------------|----------|------|----|---------------|---------------------|
| CIP | CIP Descr. | Semester | Year | | | |
| 24.0103 | Humanities/Humanistic Studies | Fall | 2016 | 8 | 1162.50 | 1165 |
| | | | 2010 | 32 | 1228.13 | 1148 |
| | | | 2016 | 15 | 1238.67 | 1165 |
| 38.0101 | Philosophy | Fall | 2013 | 24 | 1162.92 | 1163 |
| | | | 2010 | 14 | 1178.57 | 1148 |
| | | | 2016 | 7 | 1197.14 | 1163 |
| 38.0201 | Religion/Religious Studies | Fall | 2010 | 14 | 1178.57 | 1148 |
| | | | 2013 | 7 | 1197.14 | 1163 |
| | | | 2016 | 7 | 1224.29 | 1165 |

| | | | | N | ACT Composite | Avg. University ACT |
|---------|-------------------------------|----------|------|----|---------------|---------------------|
| CIP | CIP Descr. | Semester | Year | | | |
| 24.0103 | Humanities/Humanistic Studies | Fall | 2016 | 8 | 26.13 | 25.2 |
| | | | 2010 | 18 | 25.44 | 24.2 |
| | | | 2016 | 13 | 27.69 | 25.2 |
| 38.0101 | Philosophy | Fall | 2013 | 19 | 25.26 | 25.0 |
| | | | 2010 | 4 | 24.00 | 24.2 |
| | | | 2016 | 5 | 25.20 | 25.0 |
| 38.0201 | Religion/Religious Studies | Fall | 2010 | 4 | 24.00 | 24.2 |
| | | | 2013 | 5 | 25.20 | 25.0 |
| | | | 2016 | 9 | 27.11 | 25.2 |

Avg. HS GPA

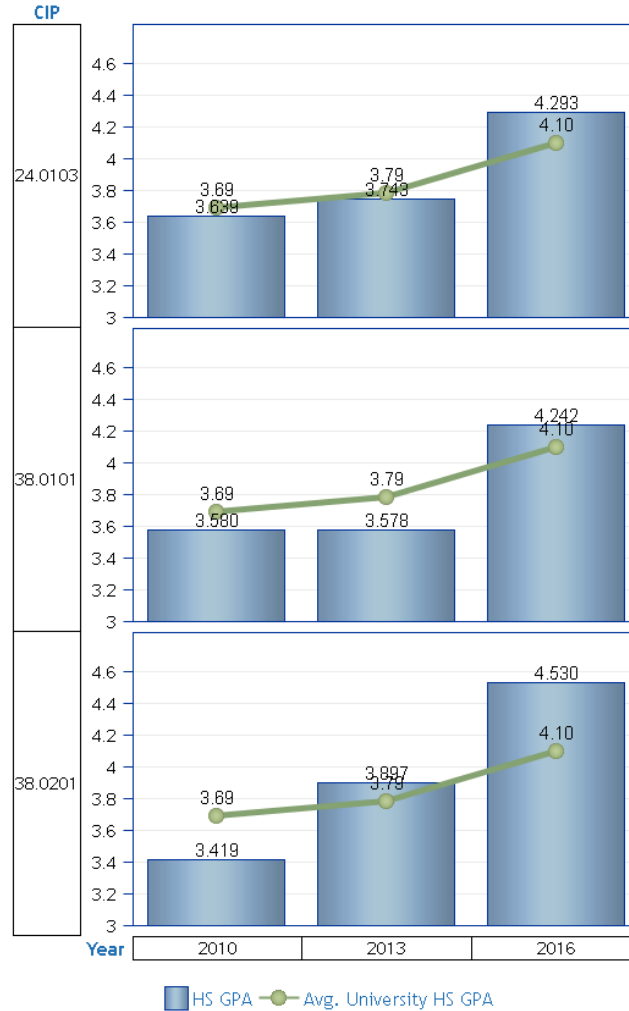

| | | | | N | HS GPA | Avg. University HS GPA |
|---------|-------------------------------|----------|------|----|--------|------------------------|
| CIP | CIP Descr. | Semester | Year | | | |
| 24.0103 | Humanities/Humanistic Studies | Fall | 2010 | 31 | 3.639 | 3.69 |
| | | | 2013 | 16 | 3.743 | 3.79 |
| | | | 2016 | 9 | 4.293 | 4.10 |
| 38.0101 | Philosophy | Fall | 2010 | 34 | 3.580 | 3.69 |
| | | | 2013 | 27 | 3.578 | 3.79 |
| | | | 2016 | 18 | 4.242 | 4.10 |
| 38.0201 | Religion/Religious Studies | Fall | 2010 | 14 | 3.419 | 3.69 |
| | | | 2013 | 7 | 3.897 | 3.79 |
| | | | 2016 | 9 | 4.530 | 4.10 |